

102A AVENUE

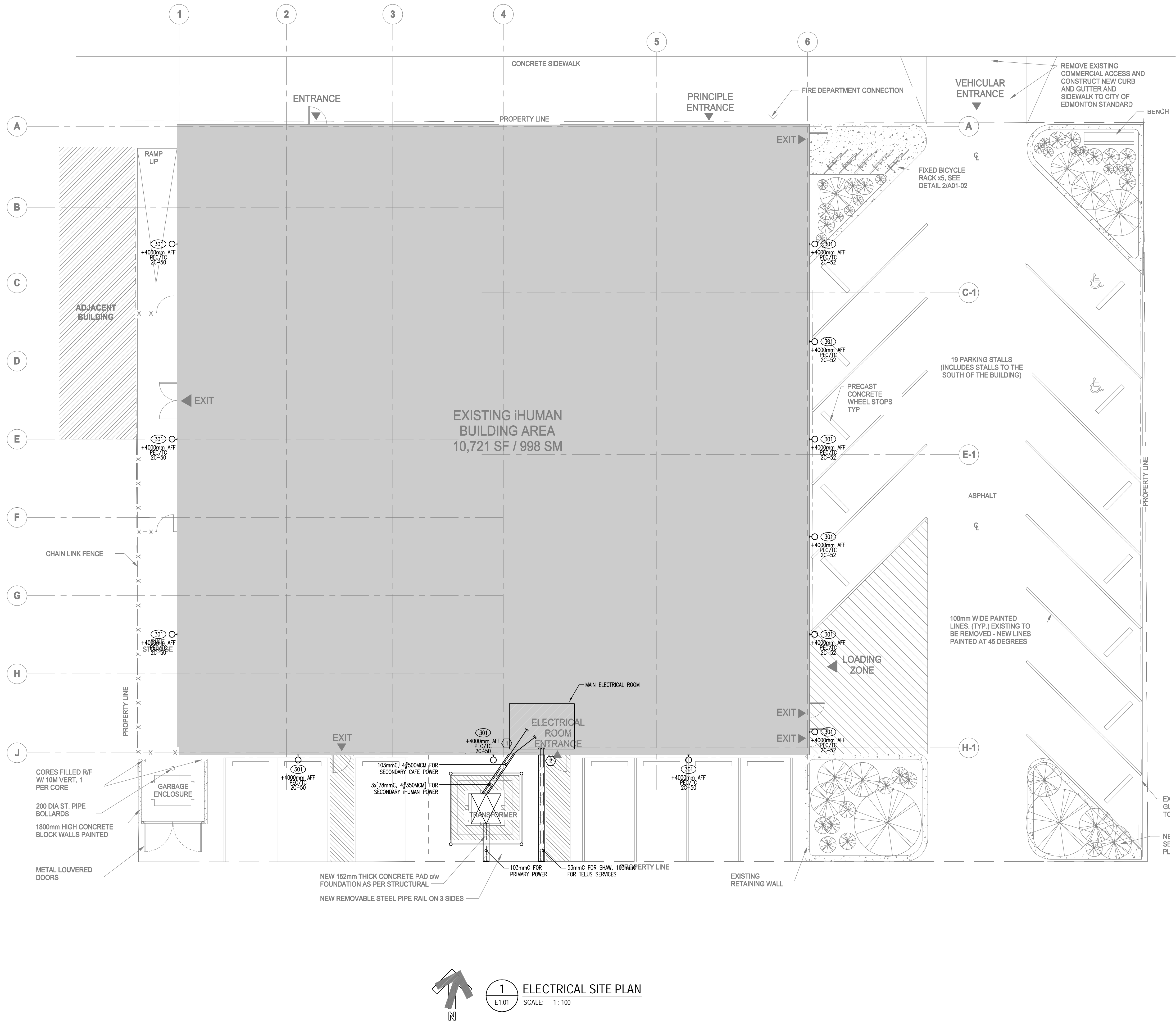

1 ELECTRICAL SITE PLAN  
E1.01 SCALE: 1:100

- GENERAL NOTES:
1. PROVIDE TWO (2) PULLSTRINGS IN ALL EMPTY CONDUITS.
  2. REFER TO DRAWING E6.01 FOR ADDITIONAL DETAILS AND INFORMATION.
- KEY NOTES:
1. POWER SERVICE CONDUITS AND CABLEING ARE TO RISE AT THE EXTERIOR WALL AND ENTER THE BUILDING AT 2440mm AFF. SERVICES ARE TO ENTER THE BUILDING ABOVE GRADE TO AVOID MODIFICATIONS TO EXISTING INTERIOR FLOOR SLAB.
  2. COMMUNICATIONS SERVICE CONDUITS ARE TO RISE AT THE EXTERIOR WALL AND ENTER THE BUILDING AT 450mm AFF. SERVICES ARE TO ENTER THE BUILDING ABOVE GRADE TO AVOID MODIFICATIONS TO EXISTING INTERIOR FLOOR SLAB.

LEGEND	
NOTE: DEVICES SHOWN DOTTED ARE EXISTING	
LIGHTING	
	FLUORESCENT STRIP LUMINAIRE
	CEILING MOUNTED TRACK LIGHTS
	WALL MOUNTED FLUORESCENT LUMINAIRE
	PENDANT MOUNTED FLUORESCENT LUMINAIRE
	RECESSED MOUNTED 1200x600mm FLUORESCENT LUMINAIRE
	SURFACE MOUNTED OR SUSPENDED DOWNLIGHT LUMINAIRE
	WALL MOUNTED DOWNLIGHT LUMINAIRE
	RECESSED MOUNTED DOWNLIGHT LUMINAIRE
	UNSWITCHED WALL MOUNTED FLUORESCENT LUMINAIRE
	WALL MOUNTED LINE VOLTAGE SWITCH
	WALL MOUNTED LINE VOLTAGE THREE WAY SWITCH
	WALL MOUNTED LINE VOLTAGE FOUR WAY SWITCH
	WALL MOUNTED DIMMER SWITCH
	CEILING MOUNTED OCCUPANCY SENSOR
	INDICATES LUMINAIRE TYPE "101"
	EMERGENCY LIGHTING BATTERY PACK
	EMERGENCY LIGHTING REMOTE HEADS
	WALL MOUNTED COMBINATION EXIT LIGHT/EMERGENCY LIGHT
	CEILING MOUNTED COMBINATION EXIT LIGHT/EMERGENCY LIGHT
POWER	
	DUPLEX RECEPTACLE
	FOURPLEX RECEPTACLE
	GROUND FAULT INTERRUPTER (GFI) DUPLEX RECEPTACLE
	SPECIAL RECEPTACLE (SINGLE PHASE)
	ELECTRIC MOTOR
	DISCONNECT SWITCH
	ELECTRICAL SWITCH (MP=Motor PROTECTION)
	SURFACE MOUNTED PANELBOARD
COMMUNICATIONS	
	LOW TENSION OUTLET
	DATA/VOICE OUTLET (REFER TO DWG. ANNOTATION FOR QUANTITY OF VOICE AND DATA OUTLETS)
CONDUIT & COMMON SYMBOLS	
	CONDUIT RUN IN WALL OR CEILING
	RECESSED MOUNTED LOW TENSION CABINET
	LOW TENSION ZONE BOX
	KEYNOTE SYMBOL
	SINGLE LINE DIAGRAM WIRE IDENTIFICATION SYMBOL
	MECHANICAL EQUIPMENT / KITCHEN EQUIPMENT SYMBOL
ABBREVIATIONS	
WP	WEATHERPROOF
CH	COUNTER HEIGHT
FIRE ALARM	
	FIRE ALARM PULL STATION
	SMOKE DETECTOR
	HEAT DETECTOR
	FLOW VALVE MONITOR
	TAMPERS VALVE MONITOR (GATE)
	FIRE ALARM ISOLATOR
	FIRE ALARM HORN AND STROBE
	WALL MOUNTED FIRE ALARM STROBE
	FIRE ALARM RELAY
SECURITY	
	MOTION DETECTOR (REQUEST TO EXIT)
	CARD READER
	SECURITY KEYPAD
	SECURITY CAMERA
	DOOR CONTACT
	GLASS BREAK SENSOR
SINGLE LINE DIAGRAM	
	DELTA-WYE POWER TRANSFORMER
	POTENTIAL TRANSFORMER (PT)
	CURRENT TRANSFORMER (CT)
	CIRCUIT BREAKER
	FUSE
	MOTOR
	PANELBOARD
	GROUND



Kasian Architecture  
Interior Design  
and Planning Ltd

Commerce Place  
10150 Jasper Avenue, Suite 251  
Edmonton, AB Canada T5J 1W4  
T 780 990 0800 F 780 990 0809  
www.kasian.com

2014-05-30	RE-ISSUED FOR BUILDING PERMIT AND ISSUED FOR CONSTRUCTION
2013-09-13	BUILDING PERMIT
2013-08-16	75% COORDINATION
2013-08-07	50% COORDINATION

REV. YYYY-MM-DD REVISION / DRAWING ISSUE REVIEW

CONSULTANT

ENGINEERING INC.  
**HEMISPHERE**  
CONSULTING ENGINEERS  
"EDMONTON" "CALGARY"  
10850 - 119 Street, Edmonton, Alberta, T5H 3P5  
TEL (780) 452-1800 FAX (780) 453-5205  
HE# E13053-10

PERMIT STAMP



SEAL

PERMIT TO PRACTICE  
HEMISPHERE ENGINEERING INC.  
Signature: [Signature]  
Date: May 30, 2014  
PERMIT NUMBER: P 4520  
The Association of Professional Engineers,  
Geologists and Geophysicists of Alberta

THIS DRAWING, AS AN INSTRUMENT OF SERVICE, IS THE PROPERTY OF KASIAN ARCHITECTURE INTERIOR DESIGN AND PLANNING LTD. THE COPYRIGHT IN THE SAME BEING RESERVED TO THEM. NO REPRODUCTION IS ALLOWED WITHOUT THE PERMISSION OF KASIAN ARCHITECTURE INTERIOR DESIGN AND PLANNING LTD AND WHEN MADE MUST BEAR ITS NAME. THIS DRAWING IS NOT TO BE SCALED. THE CONTRACTOR IS TO VERIFY DIMENSIONS AND DATA NOTED HEREIN WITH THE CONDITIONS ON SITE AND IS RESPONSIBLE FOR REPORTING ANY DISCREPANCY TO KASIAN ARCHITECTURE INTERIOR DESIGN AND PLANNING LTD FOR ADJUSTMENT.

PROJECT

iHUMAN FACILITY RENOVATION

9625 102A AVE, EDMONTON, ALBERTA, CANADA

DRAWING TITLE

ELECTRICAL SITE PLAN

DRAWING ISSUE

ISSUED FOR PERMIT/  
CONSTRUCTION  
MAY 30, 2014

PROJECT NO.	PLOT DATE	2014-05-30	DRAWN	MK
E13053	SCALE	AS SHOWN	REVIEWED	CVL / MPH
DRAWING NO.	E1.01			
				REVISION

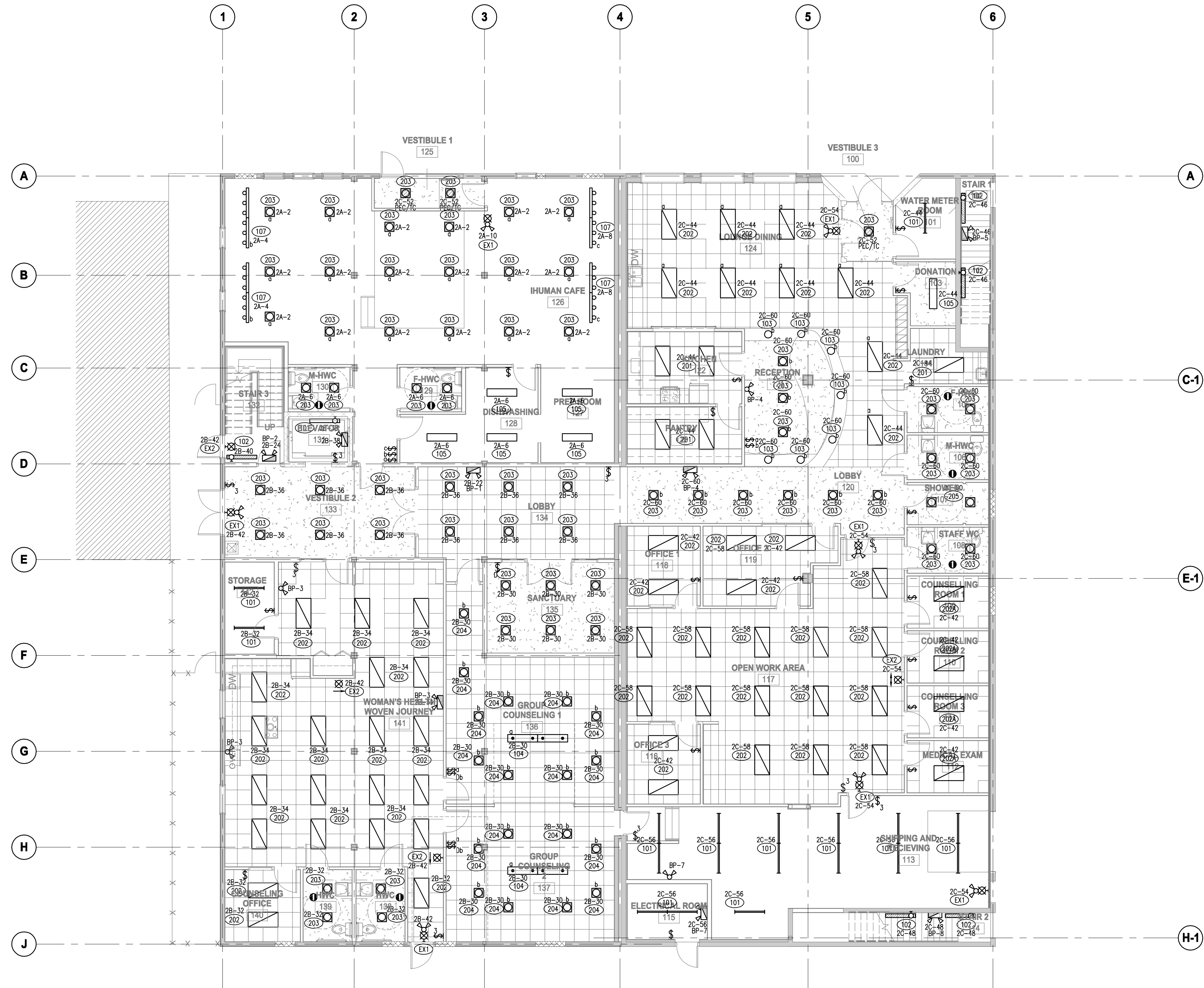

- GENERAL NOTES:
1. SWITCHES SHOWN MOUNTED NEXT TO EACH OTHER ARE TO BE MOUNTED TOGETHER IN MULTI-GANG BOXES.
  2. ALL CEILING MOUNTED OCCUPANCY SENSORS ARE TO BE MOUNTED AWAY FROM MECHANICAL DIFFUSERS.
  3. CONTRACTOR TO UPSIZE CONDUCTORS AS REQUIRED TO COMPENSATE FOR VOLTAGE DROP CONDITIONS.

OCCUPANCY SENSOR LEGEND  
CEILING MOUNT OCCUPANCY SENSOR, DUAL TECHNOLOGY,  
WHITE FINISH, LINE VOLTAGE, STANDARD RANGE.  
MODEL - SENSOR SWITCH CMR-PDT-9 OR APPROVED EQUAL.

2014-05-30	RE-ISSUED FOR BUILDING PERMIT AND ISSUED FOR CONSTRUCTION
2013-09-13	BUILDING PERMIT
2013-08-16	75% COORDINATION
2013-08-07	50% COORDINATION

REV. YYYY-MM-DD REVISION / DRAWING ISSUE REVIEW

CONSULTANT

**ENGINEERING INC.  
HEMISPHERE**

CONSULTING ENGINEERS  
"EDMONTON + CALGARY"  
10850 - 119 Street, Edmonton, Alberta, T5H 3P5  
TEL (780) 452-1800 FAX (780) 453-5205  
HE# E13053-10

PERMIT STAMP

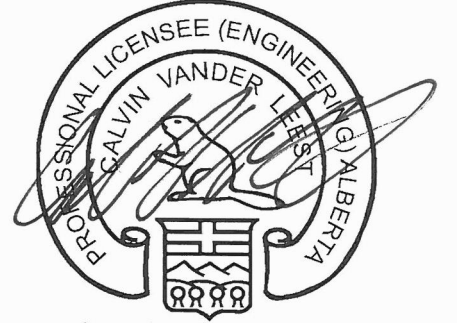

SEAL

May 30, 2014  
E13053  
PERMIT TO PRACTICE  
HEMISPHERE ENGINEERING INC.  
Signature: [Signature]  
Date: May 30, 2014  
PERMIT NUMBER: P 4520  
The Association of Professional Engineers,  
Geologists and Geophysicists of Alberta

THIS DRAWING, AS AN INSTRUMENT OF SERVICE, IS THE PROPERTY OF KASIAN ARCHITECTURE INTERIOR DESIGN AND PLANNING LTD. THE COPYRIGHT IN THE SAME BEING RESERVED TO THEM. NO REPRODUCTION IS ALLOWED WITHOUT THE PERMISSION OF KASIAN ARCHITECTURE INTERIOR DESIGN AND PLANNING LTD AND WHEN MADE MUST BEAR ITS NAME.  
THIS DRAWING IS NOT TO BE SCALED. THE CONTRACTOR IS TO VERIFY DIMENSIONS AND DATA NOTED HEREIN WITH THE CONDITIONS ON SITE AND IS RESPONSIBLE FOR REPORTING ANY DISCREPANCY TO KASIAN ARCHITECTURE INTERIOR DESIGN AND PLANNING LTD FOR ADJUSTMENT.

PROJECT

**iHUMAN FACILITY RENOVATION**

9625 102A AVE, EDMONTON, ALBERTA, CANADA

DRAWING TITLE

**GROUND FLOOR LIGHTING PLAN**

DRAWING ISSUE

**ISSUED FOR PERMIT/  
CONSTRUCTION  
MAY 30, 2014**

PROJECT NO. E13053	PLOT DATE 2014-05-30 SCALE AS SHOWN	DRAWN MK REVIEWED CWL / MPH
DRAWING NO. E2.01	REVISION	

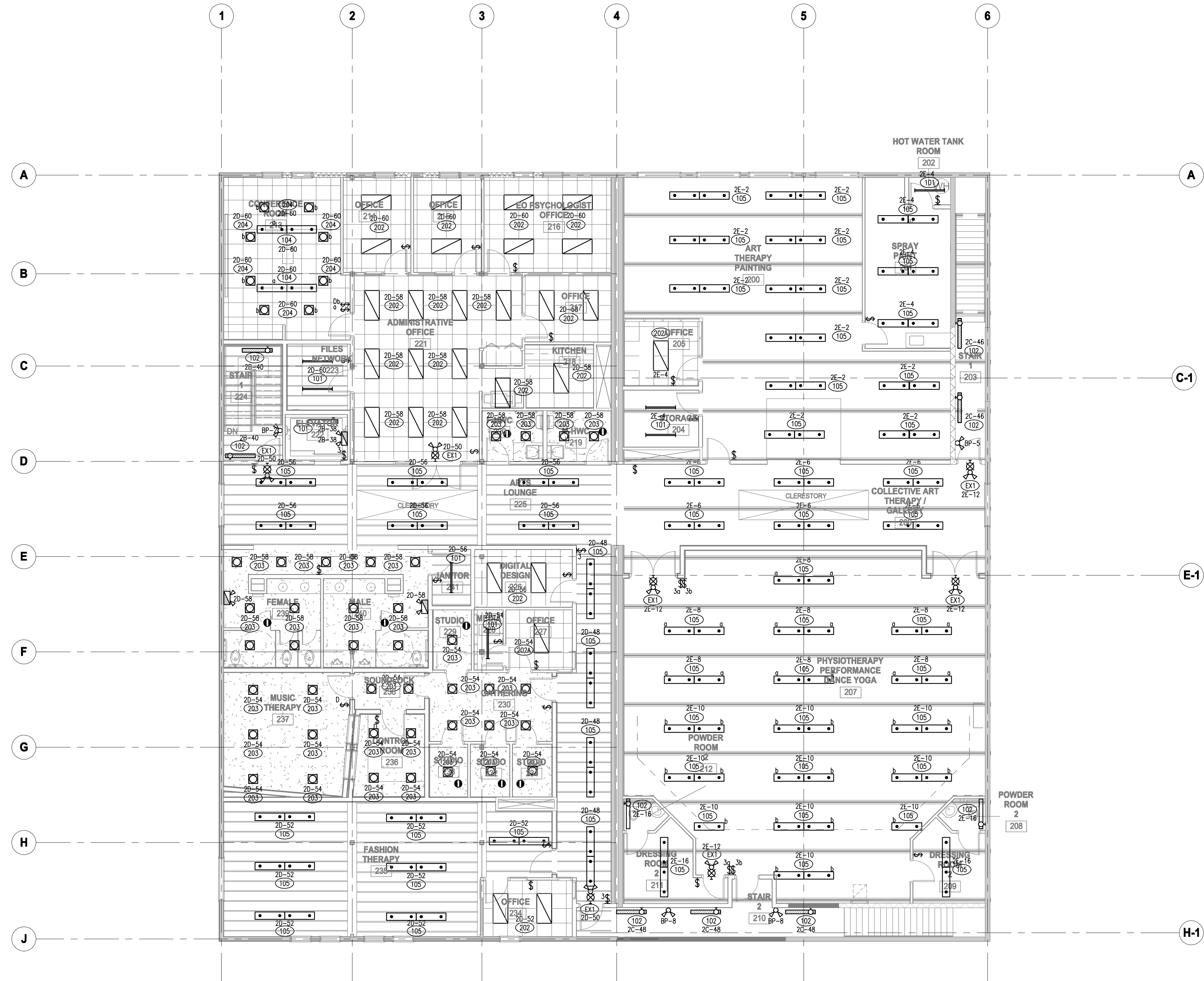

**GENERAL NOTES:**

1. SWITCHES SHOWN NEXT TO EACH OTHER ARE TO BE MOUNTED TOGETHER IN MULTI-GANG BOXES.
2. ALL CEILING MOUNTED OCCUPANCY SENSORS ARE TO BE MOUNTED AWAY FROM MECHANICAL DIFFUSERS.
3. CONTRACTOR TO UPSIZE CONDUCTORS AS REQUIRED TO COMPENSATE FOR VOLTAGE DROP CONDITIONS.

**OCCUPANCY SENSOR LEGEND**  
CEILING MOUNT OCCUPANCY SENSOR, DUAL TECHNOLOGY,  
WHITE FINISH, LINE VOLTAGE, STANDARD RANGE.  
MODEL - SENSOR SWITCH CMR-PDT-9 OR APPROVED EQUAL.

2014-05-30	RE-ISSUED FOR BUILDING PERMIT AND ISSUED FOR CONSTRUCTION
2013-09-13	BUILDING PERMIT
2013-08-16	75% COORDINATION
2013-08-07	50% COORDINATION

REV. YYYY-MM-DD REVISION / DRAWING ISSUE REVIEW

CONSULTANT

**ENGINEERING INC.  
HEMISPHERE**

CONSULTING ENGINEERS  
"EDMONTON - CALGARY"  
10850 - 119 Street, Edmonton, Alberta, T5H 3P5  
TEL (780) 452-1800 FAX (780) 453-5205  
HE# E13053-10

PERMIT STAMP



SEAL

PERMIT TO PRACTICE  
HEMISPHERE ENGINEERING INC.  
Signature: *[Signature]*  
Date: May 30, 2014  
PERMIT NUMBER: P 4520  
The Association of Professional Engineers,  
Geologists and Geophysicists of Alberta

THIS DRAWING, AS AN INSTRUMENT OF SERVICE, IS THE PROPERTY OF KASIAN ARCHITECTURE INTERIOR DESIGN AND PLANNING LTD. THE COPYRIGHT IN THE SAME BEING RESERVED TO THEM. NO REPRODUCTION IS ALLOWED WITHOUT THE PERMISSION OF KASIAN ARCHITECTURE INTERIOR DESIGN AND PLANNING LTD AND WHEN MADE MUST BEAR ITS NAME.  
THIS DRAWING IS NOT TO BE SCALED. THE CONTRACTOR IS TO VERIFY DIMENSIONS AND DATA NOTED HEREIN WITH THE CONDITIONS ON SITE AND IS RESPONSIBLE FOR REPORTING ANY DISCREPANCY TO KASIAN ARCHITECTURE INTERIOR DESIGN AND PLANNING LTD FOR ADJUSTMENT.

PROJECT

**iHUMAN FACILITY RENOVATION**

9625 102A AVE, EDMONTON, ALBERTA, CANADA

DRAWING TITLE

**SECOND FLOOR LIGHTING PLAN**

DRAWING ISSUE

**ISSUED FOR PERMIT/  
CONSTRUCTION  
MAY 30, 2014**

PROJECT NO. E13053	PLOT DATE 2014-05-30 SCALE AS SHOWN	DRAWN MK REVIEWED CVL / MPH
DRAWING NO. E2.02	REVISION	

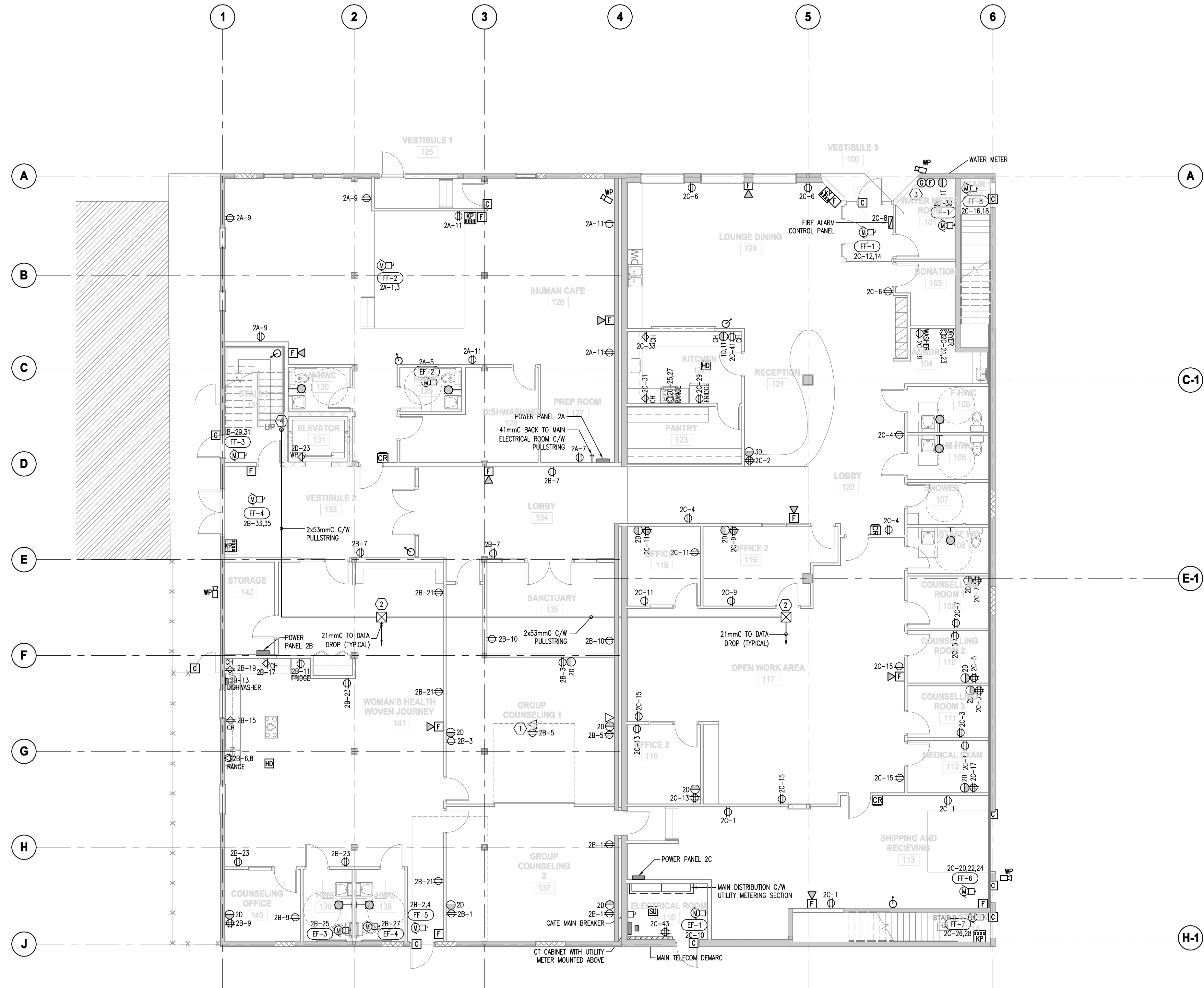

- GENERAL NOTES:**
1. DEVICES WHICH ARE SHOWN ADJACENT TO EACH OTHER ON THE FLOOR PLAN ARE TO BE PROVIDED AND INSTALLED AS A MULTI-OUTLET BOX, HUBBELL MULTI-CONNECT SERIES OR APPROVED EQUAL. REFER TO DETAIL ON DRAWING E6.01.
  2. ELECTRICAL DRAWINGS ARE MEANT TO BE READ IN CONJUNCTION WITH MECHANICAL DRAWINGS. REFER TO MECHANICAL DRAWINGS FOR EXACT LOCATION AND REQUIREMENTS OF EQUIPMENT.
  3. EXACT LOCATIONS OF SECURITY DEVICES ARE TO BE CONFIRMED WITH SECURITY CONSULTANT PRIOR TO ROUGH-IN.
  4. ALL ELECTRICAL DEVICES ARE TO BE FULLY RECESSED INTO WALLS. ANY EXPOSED CONDUITS ARE TO BE PAINTED TO MATCH WALL COLOUR.
- KEY NOTES:**
- ① DEVICES MOUNTED IN ACCESSIBLE CEILING SPACE FOR THE CONNECTION OF CEILING MOUNTED PROJECTOR PROVIDED BY OTHERS. REFER TO DETAIL ON DRAWING E6.01.
  - ② DATA ZONE BOX TO BE MOUNTED IN ACCESSIBLE CEILING SPACE AS SHOWN. SIZE TO BE MINIMUM 300mm X 300mm X 100mm.
  - ③ LOCATION OF MAIN SPRINKLER TREE, CONTRACTOR TO CONFIRM QUANTITY OF REQUIRED FLOW AND GATE FIRE ALARM MODULES WITH SPRINKLER CONTRACTOR.
  - ④ DATA CABLING CONDUIT RISER TO SECOND LEVEL. REFER TO SECOND LEVEL POWER AND SYSTEMS FLOOR PLAN.

REV.	YYYY-MM-DD	REVISION / DRAWING ISSUE	REVIEW
2014-05-30		RE-ISSUED FOR BUILDING PERMIT AND ISSUED FOR CONSTRUCTION	
2013-09-13		BUILDING PERMIT	
2013-08-16		75% COORDINATION	
2013-08-07		50% COORDINATION	

CONSULTANT

**ENGINEERING INC.**  
**HEMISPHERE**  
CONSULTING ENGINEERS  
"EDMONTON • CALGARY"  
10850 - 119 Street, Edmonton, Alberta, T5H 3P5  
TEL (780) 452-1800 FAX (780) 453-5205  
HE# E13053-10

PERMIT STAMP



SEAL  
PERMIT TO PRACTICE  
HEMISPHERE ENGINEERING INC.  
Signature: [Signature]  
Date: May 30, 2014  
PERMIT NUMBER: P 4520  
The Association of Professional Engineers,  
Geologists and Geophysicists of Alberta

THIS DRAWING, AS AN INSTRUMENT OF SERVICE, IS THE PROPERTY OF KASIAN ARCHITECTURE INTERIOR DESIGN AND PLANNING LTD. THE COPYRIGHT IN THE SAME BEING RESERVED TO THEM. NO REPRODUCTION IS ALLOWED WITHOUT THE PERMISSION OF KASIAN ARCHITECTURE INTERIOR DESIGN AND PLANNING LTD AND WHEN MADE MUST BEAR ITS NAME.  
THIS DRAWING IS NOT TO BE SCALED. THE CONTRACTOR IS TO VERIFY DIMENSIONS AND DATA NOTED HEREIN WITH THE CONDITIONS ON SITE AND IS RESPONSIBLE FOR REPORTING ANY DISCREPANCY TO KASIAN ARCHITECTURE INTERIOR DESIGN AND PLANNING LTD FOR ADJUSTMENT.

PROJECT

**iHUMAN FACILITY RENOVATION**  
  
9625 102A AVE, EDMONTON, ALBERTA, CANADA

DRAWING TITLE

**GROUND FLOOR POWER &  
SYSTEMS PLAN**

DRAWING ISSUE

**ISSUED FOR PERMIT/  
CONSTRUCTION  
MAY 30, 2014**

PROJECT NO. E13053	PLOT DATE 2014-05-30	DRAWN MK
	SCALE AS SHOWN	REVIEWED CVL / MPH
DRAWING NO. <b>E2.03</b>		REVISION

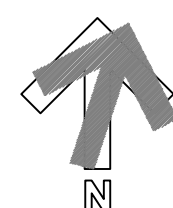

### GENERAL NOTES:

1. DEVICES WHICH ARE SHOWN ADJACENT TO EACH OTHER ON THE FLOOR PLAN ARE TO BE PROVIDED AND INSTALLED AS A MULTI-OUTLET BOX, HURRLE MULTI-CONNECT SERIES OR APPROVED EQUAL. REFER TO DETAIL ON DETAIL DRAWING
2. ELECTRICAL DRAWINGS ARE MEANT TO BE READ IN CONJUNCTION WITH MECHANICAL DRAWINGS. REFER TO MECHANICAL DRAWINGS FOR EXACT LOCATION AND REQUIREMENTS OF EQUIPMENT.
3. EXACT LOCATIONS OF SECURITY DEVICES ARE TO BE CONFIRMED WITH SECURITY CONSULTANT PRIOR TO ROUGH-IN.
4. ALL ELECTRICAL DEVICES ARE TO BE FULLY RECESSED INTO WALLS. EXPOSED CONDUTITS ARE TO BE PAINTED TO MATCH WALL COLOUR.

### KEY NOTES:

- ① DEVICES MOUNTED IN ACCESSIBLE GLASS SPACE FOR THE CONTINUATION OF CEILING MOUNTED PROTECTION PROVIDED OTHERS. REFER TO DETAIL ON DETAIL DRAWING.
- ② DATA ZONE BOX TO BE MOUNTED IN ACCESSIBLE GLASS SPACE AS SHOWN. SIZE TO BE MINIMUM 300mm X 300mm 100mm.
- ③ PROVIDE AND INSTALL TWO DEDICATED FUSED DISCONNECTS AS SHOWN. ONE FOR ELEVATOR MACHINE POWER, ONE FOR ELEVATOR CAB LIGHTING AND CONTROLS POWER.
- ④ DATA CABLEING CONDUIT RISE FROM MAIN LEVEL. STUB 2x53mmmm THROUGH SERVER ROOM WALL AND INTO CABLE TRAY. SEE DETAIL.

2014-05-30	RE-ISSUED FOR BUILDING PERMIT AND ISSUED FOR CONSTRUCTION	
2013-09-13	BUILDING PERMIT	
2013-08-16	75% COORDINATION	
2013-08-07	50% COORDINATION	

REV	YYYY-MM-DD	REVISION / DRAWING ISSUE	REVIEW
-----	------------	--------------------------	--------

CONSULTANT	
------------	--

**ENGINEERING INC.**  
**HEMISPHERE**  
CONSULTING ENGINEERS  
EDMONTON • CALGARY •  
10950 - 119 Street, Edmonton, Alberta, T5H 3P5  
TEL (780) 452-1800 FAX (780) 452-5205  
HEMF 13035-10

PERMIT STAMP



SEAL

May 20, 2014  
E13053

PERMIT TO PRACTICE  
HEMISPHERE ENGINEERING INC.

Signature 

Date May 20, 2014

PERMIT NUMBER: P 4520

The Association of Professional Engineers,  
Geoscientists and Geosurveyors of Alberta

THIS DRAWING, AS AN INSTRUMENT OF SERVICE, IS THE PROPERTY OF KASIAN ARCHITECTURE INTERIOR DESIGN AND PLANNING LTD, THE COPYRIGHT IN THE SAME BEING RESERVED TO THEM, NO REPRODUCTION IS ALLOWED WITHOUT THE PERMISSION OF KASIAN ARCHITECTURE INTERIOR DESIGN AND PLANNING LTD AND WHEN MADE MUST BEAR ITS NAME.

THIS DRAWING IS NOT TO BE SCALED. THE CONTRACTOR IS TO VERIFY DIMENSIONS AND DATA NOTED HEREIN WITH THE CONDITIONS ON SITE AND IS RESPONSIBLE FOR REPORTING ANY DISCREPANCY TO KASIAN ARCHITECTURE INTERIOR DESIGN AND PLANNING LTD FOR ADJUSTMENT.

PROJECT \_\_\_\_\_

## iHUMAN FACILITY RENOVATION

9625 102A AVE. EDMONTON, ALBERTA, CANADA

DRAWING TITLE
---------------

## SECOND FLOOR POWER & SYSTEMS PLAN

DRAWING ISSUE

ISSUED FOR PERMIT/  
CONSTRUCTION  
MAY 30, 2014

PROJECT NO.  E13053	PLOT DATE 2014-05-30	DRAWN MK
	SCALE AS SHOWN	REVIEWED CVL / MPH
DRAWING NO.		REVISION

## E2.04

GENERAL NOTES:

1. ELECTRICAL DRAWINGS ARE MEANT TO BE READ IN CONJUNCTION WITH MECHANICAL DRAWINGS. REFER TO MECHANICAL DRAWINGS FOR EXACT LOCATION AND REQUIREMENTS OF EQUIPMENT.

KEY NOTES:

- ① ALL WEATHER PROOF COVERPLATES ARE TO BE "WHILE IN USE" STYLE.

2014-05-30	RE-ISSUED FOR BUILDING PERMIT AND ISSUED FOR CONSTRUCTION
2013-09-13	BUILDING PERMIT
2013-08-16	75% COORDINATION
2013-08-07	50% COORDINATION

REV. YYYY-MM-DD REVISION / DRAWING ISSUE REVIEW

CONSULTANT

**ENGINEERING INC.  
HEMISPHERE**

CONSULTING ENGINEERS  
"EDMONTON • CALGARY"  
10850 - 119 Street, Edmonton, Alberta, T5H 3P5  
TEL (780) 452-1800 FAX (780) 453-5205  
HE# E13053-10

PERMIT STAMP

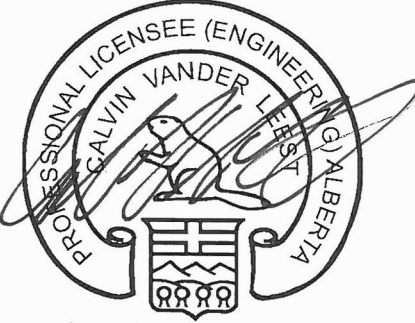

SEAL

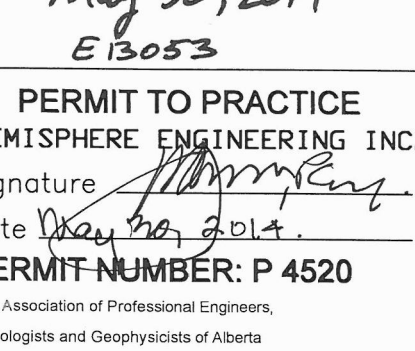

THIS DRAWING, AS AN INSTRUMENT OF SERVICE, IS THE PROPERTY OF KASIAN ARCHITECTURE INTERIOR DESIGN AND PLANNING LTD. THE COPYRIGHT IN THE SAME BEING RESERVED TO THEM. NO REPRODUCTION IS ALLOWED WITHOUT THE PERMISSION OF KASIAN ARCHITECTURE INTERIOR DESIGN AND PLANNING LTD AND WHEN MADE MUST BEAR ITS NAME.  
THIS DRAWING IS NOT TO BE SCALED. THE CONTRACTOR IS TO VERIFY DIMENSIONS AND DATA NOTED HEREIN WITH THE CONDITIONS ON SITE AND IS RESPONSIBLE FOR REPORTING ANY DISCREPANCY TO KASIAN ARCHITECTURE INTERIOR DESIGN AND PLANNING LTD FOR ADJUSTMENT.

PROJECT

**iHUMAN FACILITY RENOVATION**

9625 102A AVE, EDMONTON, ALBERTA, CANADA

DRAWING TITLE

**ELECTRICAL ROOF PLAN**

DRAWING ISSUE

**ISSUED FOR PERMIT/  
CONSTRUCTION  
MAY 30, 2014**

PROJECT NO. E13053	PLOT DATE 2014-05-30 SCALE AS SHOWN	DRAWN MK REVIEWED CVL / MPH
-----------------------	--	--------------------------------------

DRAWING NO. <b>E2.05</b>	REVISION
-----------------------------	----------

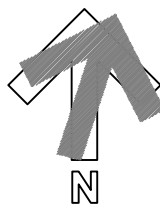
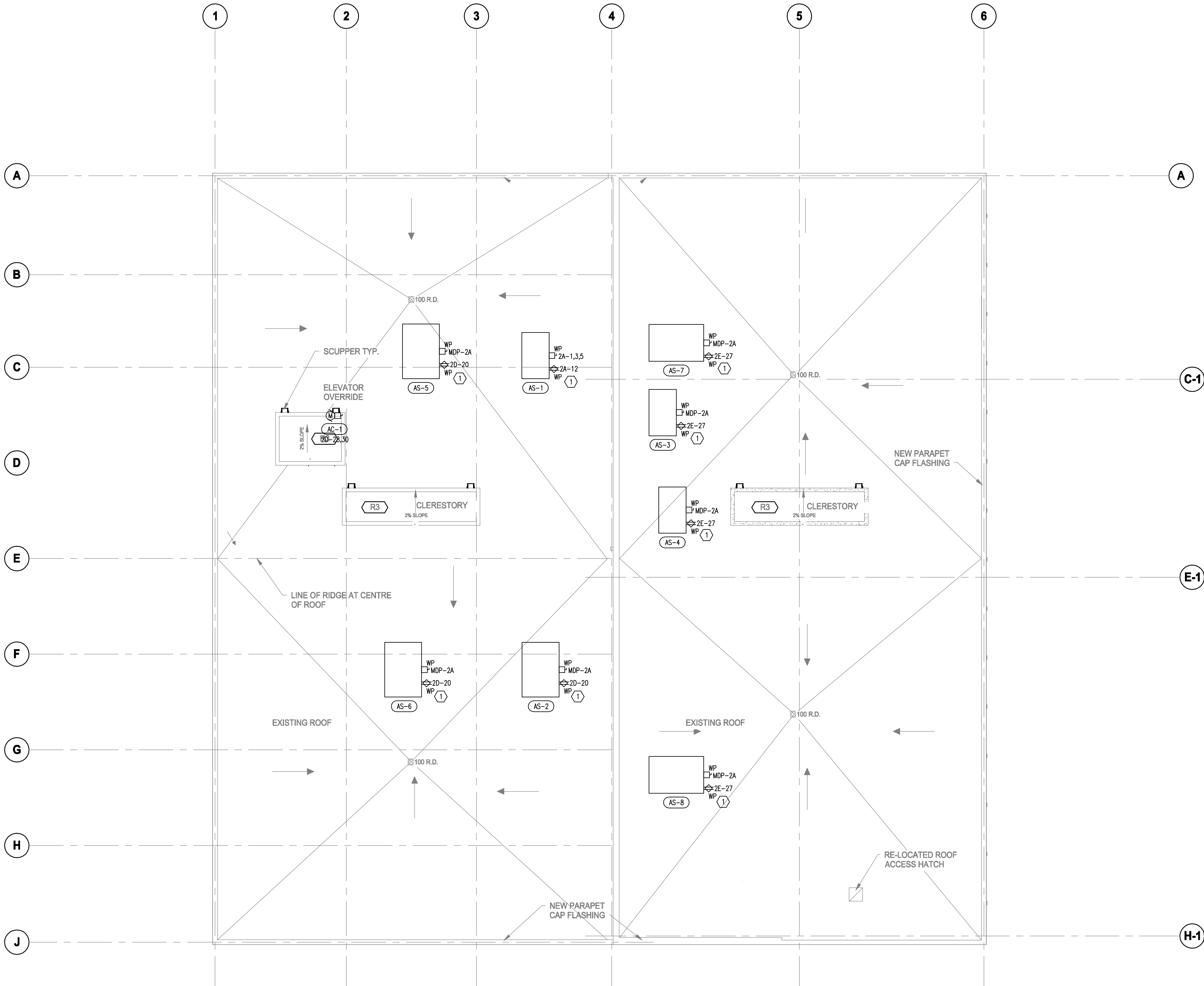

**1**  
E2.05  
ELECTRICAL ROOF PLAN  
SCALE: 1 : 100

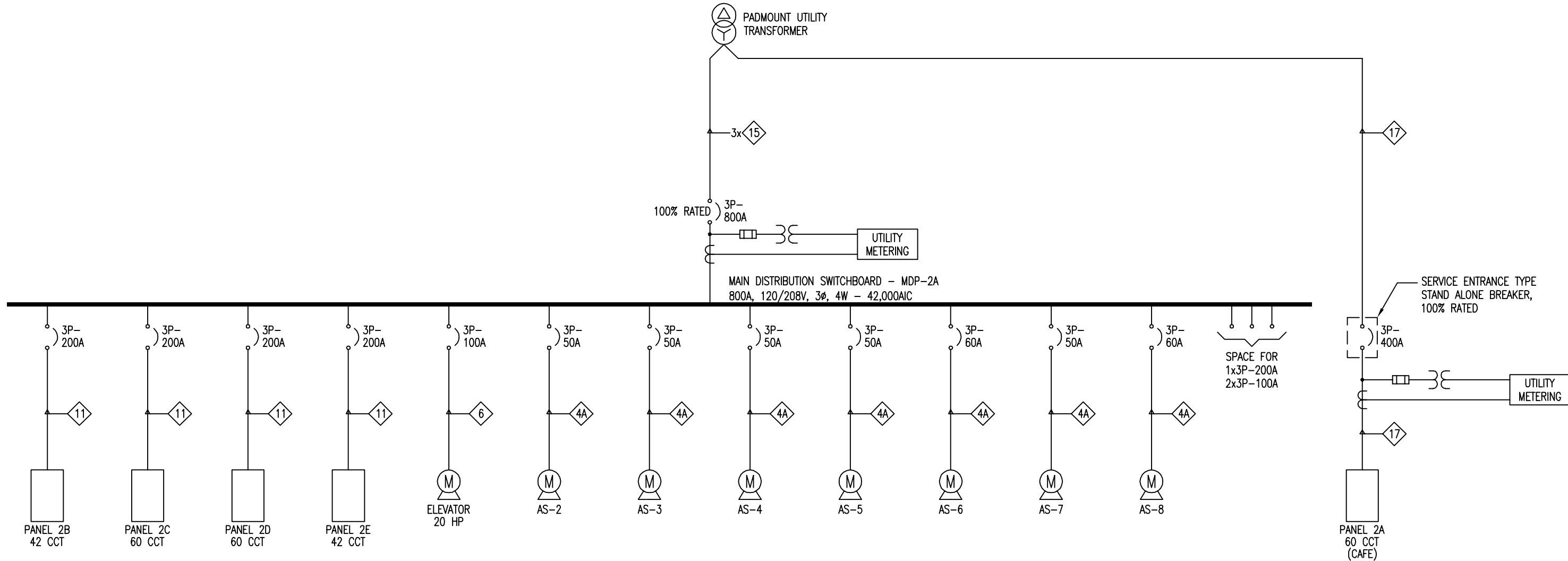

**1 POWER DISTRIBUTION SINGLE LINE DIAGRAM**  
SCALE: N.T.S.

FEEDER SCHEDULE				
FEEDER AMPS.	FEEDER NO.	SIZE/TYPE	FEEDER NO.	SIZE/TYPE
20	1	4 #12, 16mm C	1A	3 #12, 16mm C
30	2	4 #10, 21mm C	2A	3 #10, 21mm C
50	3	4 #8, 27mm C	3A	3 #8, 21mm C
65	4	4 #6, 35mm C	4A	3 #6, 27mm C
85	5	4 #4, 35mm C	5A	3 #4, 35mm C
100	6	4 #3, 35mm C	6A	3 #3, 35mm C
115	7	4 #2, 41mm C	7A	3 #2, 35mm C
130	8	4 #1, 53mm C	8A	3 #1, 41mm C
150	9	4 #1/0, 53mm C	9A	3 #1/0, 53mm C
175	10	4 #2/0, 53mm C	10A	3 #2/0, 53mm C
200	11	4 #3/0, 63mm C	11A	3 #3/0, 53mm C
230	12	4 #4/0, 63mm C	12A	3 #4/0, 63mm C
255	13	4 #250MCM, 78mm C	13A	3 #250MCM, 63mm C
285	14	4 #300MCM, 78mm C	14A	3 #300MCM, 78mm C
310	15	4 #350MCM, 78mm C	15A	3 #350MCM, 78mm C
335	16	4 #400MCM, 91mm C	16A	3 #400MCM, 78mm C
380	17	4 #500MCM, 103mm C	17A	3 #500MCM, 91mm C

NOTE: PROVIDE GROUND WIRE IN ALL CONDUITS. SIZE AS PER C.E.C.  
NOTE: FEEDER SCHEDULE SIZING IS BASED ON COPPER CONDUCTORS.

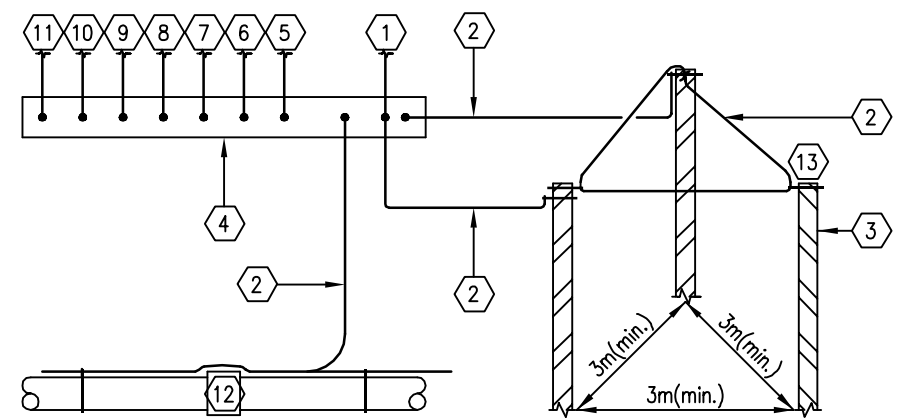

**2 GROUNDING RISER DETAIL**  
SCALE: N.T.S.

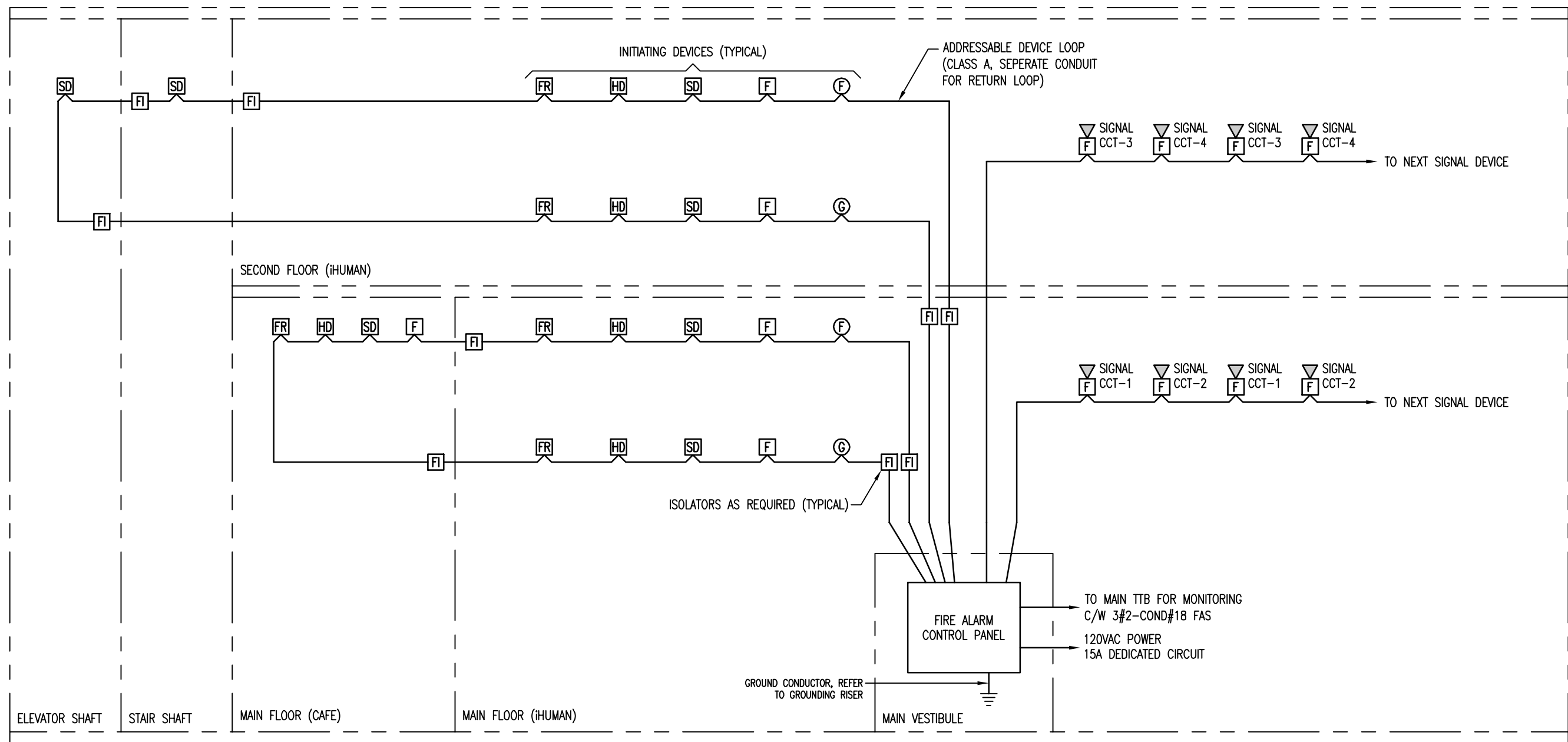

- NOTES:**
- FOR INITIATING DEVICES DATA LOOP, THE RETURN TRUNK SHALL BE RUN IN A SEPARATE CONDUIT. PROVIDE LOOP ISOLATORS ON THE ADDRESSABLE LOOP TO COMPLY WITH UL-C-S24 INSTALLATION STANDARD AND UL-C-S27 VERIFICATION STANDARD. ISOLATORS TO BE MOUNTED IN ACCESSIBLE AREAS.
  - EACH OF THE FOLLOWING AREAS OF THIS FACILITY SHALL HAVE ITS OWN DEDICATED DATA LOOP, SIGNALING CIRCUITS AND CONTROL DEVICES LOOP:
    - LOOP 1: MAIN FLOOR
    - LOOP 2: SECOND FLOOR
  - SIGNALING CIRCUITS SHALL NOT SERVE MORE THAN ONE FLOOR. CIRCUITING SHOWN FOR GROUPING PURPOSES ONLY. QUANTITY OF CIRCUITS DICTATED BY DEVICE COUNT. EACH SIGNALING CIRCUIT SHALL HAVE A MINIMUM OF 25% SPARE CAPACITY FOR FUTURE DEVICES. SIGNALING DEVICES ARE TO BE WIRED ON AN ALTERNATING CIRCUIT BASIS SO THAT ADJACENT DEVICES ARE NOT ON THE SAME CIRCUIT. (MAX 12 SIGNAL DEVICES PER CIRCUIT.)
  - REFER TO FLOOR PLANS FOR DEVICE QUANTITIES AND LOCATIONS.
  - REFER TO MOTOR CONTROL SCHEDULE AND FLOOR PLANS FOR MECHANICAL SYSTEMS SHUTDOWN REQUIREMENTS.

**3 FIRE ALARM RISER DIAGRAM**  
SCALE: N.T.S.

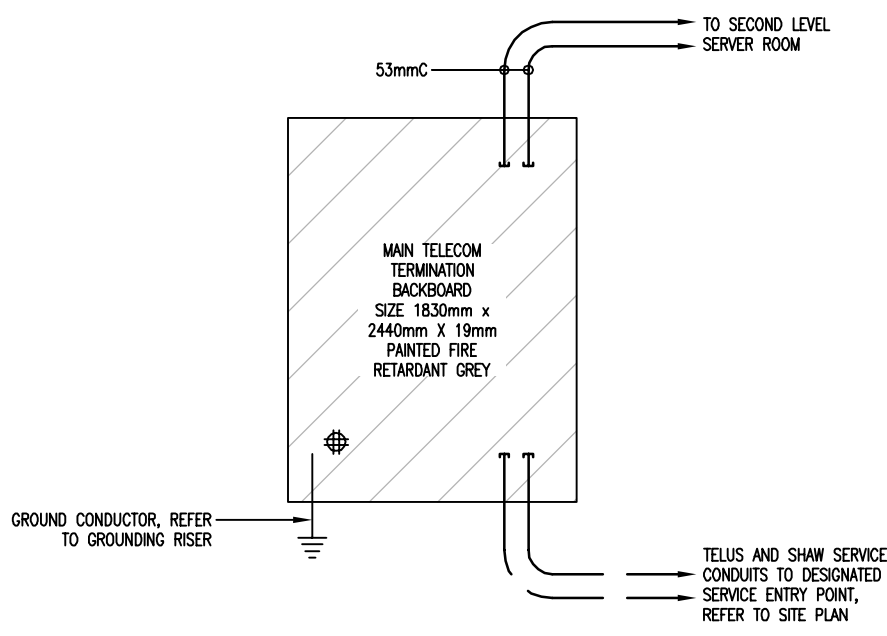

**4 TELECOM RISER DIAGRAM**  
SCALE: N.T.S.

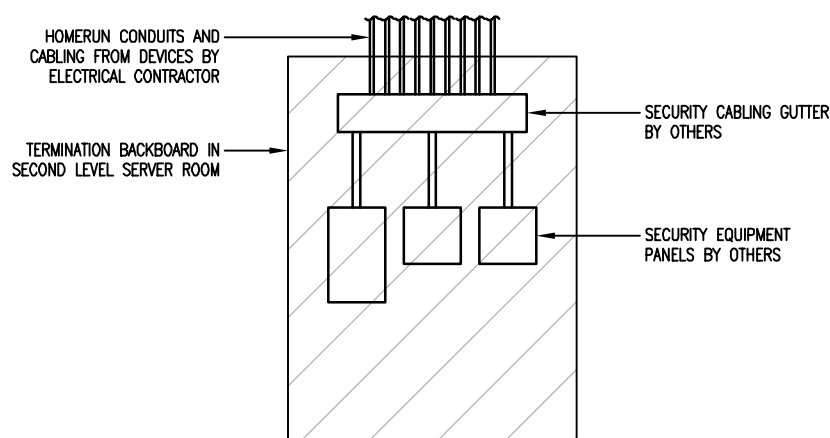

- NOTES:**
- WIRING REQUIREMENTS FOR SECURITY DEVICES ARE AS FOLLOWS:
    - SECURITY KEYPADS: 4 CONDUCTOR, 22 AWG, STRANDED, TWISTED PAIR.
    - MOTION SENSORS: 4 CONDUCTOR, 22 AWG, STRANDED, TWISTED PAIR.
    - GLASSBREAK SENSORS: 4 CONDUCTOR, 22 AWG, STRANDED, TWISTED PAIR.
    - CAMERAS: 2 CONDUCTOR, 18 AWG, STRANDED, TWISTED PAIR AND 1-RC59 CABLE.
    - REFER TO DOOR DETAIL FOR DOOR ACCESS CONTROL REQUIREMENTS.

**5 SECURITY TERMINATION BACKBOARD DETAIL**  
SCALE: N.T.S.

2014-05-30	RE-ISSUED FOR BUILDING PERMIT AND ISSUED FOR CONSTRUCTION
2013-09-13	BUILDING PERMIT
2013-08-16	75% COORDINATION
2013-08-07	50% COORDINATION

REV.	YYYY-MM-DD	REVISION / DRAWING ISSUE	REVIEW
------	------------	--------------------------	--------

CONSULTANT

**ENGINEERING INC.**  
**HEMISPHERE**

CONSULTING ENGINEERS  
"EDMONTON-CALGARY"  
10850 - 119 Street, Edmonton, Alberta, T5H 3P5  
TEL (780) 452-1800 FAX (780) 453-5205  
HE# E13053-10

PERMIT STAMP

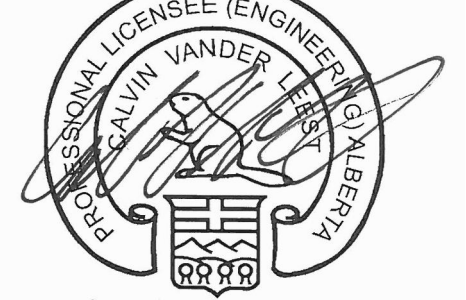

SEAL

PERMIT TO PRACTICE  
HEMISPHERE ENGINEERING INC.  
Signature: *[Signature]*  
Date: May 30, 2014  
PERMIT NUMBER: P 4520  
The Association of Professional Engineers,  
Geologists and Geophysicists of Alberta

THIS DRAWING, AS AN INSTRUMENT OF SERVICE, IS THE PROPERTY OF KASIAN ARCHITECTURE INTERIOR DESIGN AND PLANNING LTD. THE COPYRIGHT IN THE SAME BEING RESERVED TO THEM. NO REPRODUCTION IS ALLOWED WITHOUT THE PERMISSION OF KASIAN ARCHITECTURE INTERIOR DESIGN AND PLANNING LTD AND WHEN MADE MUST BEAR ITS NAME.  
THIS DRAWING IS NOT TO BE SCALED. THE CONTRACTOR IS TO VERIFY DIMENSIONS AND DATA NOTED HEREIN WITH THE CONDITIONS ON SITE AND IS RESPONSIBLE FOR REPORTING ANY DISCREPANCY TO KASIAN ARCHITECTURE INTERIOR DESIGN AND PLANNING LTD FOR ADJUSTMENT.

PROJECT

**iHUMAN FACILITY RENOVATION**

9625 102A AVE, EDMONTON, ALBERTA, CANADA

DRAWING TITLE

**ELECTRICAL RISER DIAGRAMS**

DRAWING ISSUE

**ISSUED FOR PERMIT/  
CONSTRUCTION  
MAY 30, 2014**

PROJECT NO.	PLOT DATE	2014-05-30	DRAWN	MK
E13053	SCALE	AS SHOWN	REVIEWED	CVL / MPH
DRAWING NO.	E4.01			REVISION

LUMINAIRE SCHEDULE							
TYPE	DESCRIPTION	ACCEPTABLE PRODUCTS	LAMP		VOLT	MOUNTING	REMARKS
			QTY	TYPE			
101	FLUORESCENT GENERAL PURPOSE STRIP LIGHT, 1220mm NOMINAL LENGTH ELECTRONIC BALLAST, WIREGUARD.	DAY-BRITE – T SERIES METALUX – SNF SERIES LITHONIA – Z SERIES OR APPROVED EQUAL	2	32W T8 3500K	120	SUSPENDED	SUSPENDED AT 2700mm A.F.F.
102	FLUORESCENT WALL MOUNTED FIXTURE, LOW PROFILE WRAP, ELECTRONIC BALLAST, OPAL LENS, WHITE HOUSING.	DAY-BRITE – CUBE SERIES METALUX – CR SERIES LITHONIA – WC SERIES OR APPROVED EQUAL	2	32W T8 3500K	120	SURFACE	
103	DECORATIVE ARCHITECTURAL PENDANT, COMPACT FLUORESCENT, HAND BLOWN GLASS DIFFUSER, SATIN ALUMINUM HOUSING, NOMINAL 125mm DIAMETER.	LIGHTOLIER – FA01 SERIES OR APPROVED EQUAL	1	13W TT 3500K	120	SUSPENDED	
104	1220mm DIRECT/INDIRECT SUSPENDED FLUORESCENT FIXTURE, COLD-ROLLED STEEL HOUSING, SEMI-SPECULAR LAMINER, ROSE DOWN/20% UP DISTRIBUTION, ELECTRONIC BALLAST, AIRCRAFT CABLE SUSPENDED, POWDER COAT ALUMINUM COLOUR FINISH.	LEDALITE – SONA SERIES CORULITE – D2 SERIES OR APPROVED EQUAL	2	32W T8 3500K	120	SUSPENDED	SUSPENDED 450mm BELOW FINISHED CEILING.
105	610mm X 1200mm SUSPENDED WRAPAROUND FLUORESCENT FIXTURE, COLD-ROLLED STEEL HOUSING, NARROW HOUSING, ACRYLIC LENS, ELECTRONIC BALLAST.	DAY-BRITE – OW SERIES METALUX – WN SERIES OR APPROVED EQUAL	2	32W T8 3500K	120	SURFACE OR SUSPENDED	BOTTOM OF FIXTURE TO BE SUSPENDED AT SAME LEVEL AS BOTTOM OF JOIST.
106	ULTRA LOW PROFILE FLUORESCENT UNDER-CABINET LIGHT FIXTURE, ROLLED STEEL CONSTRUCTION, ACRYLIC DIFFUSER, ELECTRONIC BALLAST, PAF WHITE FINISH.	DAY-BRITE – BUS SERIES METALUX – CL SERIES OR APPROVED EQUAL	1	32W T8 3500K	120	SURFACE	
107	NONADJUSTABLE STYLE TRACK LIGHT FIXTURE, DIE CAST ALUMINUM HOUSING, SINGLE CIRCUIT, LOCKABLE AMING, INTEGRAL ON/OFF SWITCH, BLACK FINISH.	HALO – L10638 SERIES OR APPROVED EQUAL	1	PHILIPS 19W LED PAR38 FLOOD 3500K	120	SUSPENDED/SURFACE	SURFACE OR SUSPENDED MOUNT ACCORDING TO ARCHITECTURAL CEILING TYPE IN ROOM, REFER TO FLOOR PLANS. CONTRACTOR TO SUPPLY AND INSTALL LED REPLACEMENT STYLE LAMPS AS NOTED.
201	610mm X 1220mm FLUORESCENT TROFFER, SPECIFICATION GRADE, REGRESSED ALUMINUM WHITE FRAME AND DOOR, 0.125mm THICK #12 PATTERN ACRYLIC LENS, ELECTRONIC BALLAST	DAY-BRITE – T08 SERIES METALUX – G08 SERIES LITHONIA – SP8 SERIES OR APPROVED EQUAL	2	32W T8 3500K	120	RECESSED	
202	610mm X 1220mm FLUORESCENT TROFFER, ARCHITECTURAL DESIGN, ONE PIECE STEEL HOUSING, HINGED DOOR FRAME, SMOOTH OUTER ACRYLIC DIFFUSERS, WHITE RADIAL LOUVERS CENTRE DIFFUSER/REFRACTOR, ELECTRONIC BALLAST.	DAY-BRITE – SOFTRACE SERIES METALUX – ACCORD 2 SERIES LITHONIA – 2AL SERIES OR APPROVED EQUAL	2	32W T8 3500K	120	RECESSED	
202A	SAME AS TYPE 202, BUT WITH 3 LAMP.	DAY-BRITE – SOFTRACE SERIES METALUX – ACCORD 2 SERIES LITHONIA – 2AL SERIES OR APPROVED EQUAL	3	32W T8 3500K	120	RECESSED	
203	LED DOWNLIGHT, 150mm NOMINAL DIAMETER, WHITE REFLECTOR, WHITE FLANGE TRIM, MEDIUM DISTRIBUTION, 1500 NOMINAL LUMEN OUTPUT, 0-10V DIMMING DRIVER.	OMEGA – OMLED SERIES OR APPROVED EQUAL	1	27W LED 3500K	120	RECESSED	
204	LED DOWNLIGHT, 100mm NOMINAL DIAMETER, WHITE REFLECTOR, WHITE FLANGE TRIM, MEDIUM DISTRIBUTION, 1000 NOMINAL LUMEN OUTPUT, 0-10V DIMMING DRIVER.	OMEGA – OM4LED SERIES OR APPROVED EQUAL	1	20W LED 3500K	120	RECESSED	
205	LED NON-CONDUCTIVE DOWNLIGHT, 150mm NOMINAL DIAMETER, WHITE REFLECTOR, WHITE FLANGE TRIM, MEDIUM DISTRIBUTION, C/W SHOWER LENS.	OMEGA – OM4LED SERIES OR APPROVED EQUAL	1	39W LED 3500K	120	RECESSED	
301	EXTERIOR WALL PACK HD FIXTURE, ONE PIECE DIE-CAST ALUMINUM HOUSING, HINGED REMOVABLE DOOR, HIGH REFLECTANCE ALUMINUM REFLECTORS, FLAT GLASS LENS, WEATHER RESISTANT POWDER COAT FINISH, DARK BRONZE COLOUR, WET LOCATION RATED.	KEENE – MAXI WALLCUBE SERIES LUMARK – WAL-SERIES OR APPROVED EQUAL	1	PULSE START 70W MH	120	WALL MOUNTED	MOUNTING HEIGHT AS NOTED ON PLANS. PROVIDE STANDARD JUNCTION BOX FOR MOUNTING.
EX1	LED COMBO EMERGENCY/EXIT SIGN, SELF POWERED, EXTRUDED ALUMINUM CONSTRUCTION, C/W DUAL HEADS, LED, WHITE FINISH, SINGLE FACE, UNIVERSAL MOUNTING, NSCAN 0860 REGISTERED.	BEGHELLI – QUADRA COMBO SERIES AMLITE – EXAL SERIES OR APPROVED EQUAL	2	10W LED	120	SURFACE	WALL OR CEILING MOUNTED AS SHOWN ON DRAWINGS
EX2	LED EXIT SIGN, SELF POWERED, EXTRUDED ALUMINUM CONSTRUCTION, WHITE FINISH, SINGLE FACE, UNIVERSAL MOUNTING, NSCAN 0860 REGISTERED.	BEGHELLI – QUADRA SERIES AMLITE – EXAL SERIES OR APPROVED EQUAL	-	LED	120	SURFACE	WALL OR CEILING MOUNTED AS SHOWN ON DRAWINGS
BATTERY PACK	EMERGENCY LIGHTING BATTERY PACK, C/W DUAL HEADS, LED, STEEL CONSTRUCTION, WHITE COLOUR, AUTO-TEST SELF DIAGNOSTICS, SIZED TO PROVIDE 60 MINUTES OF LIGHTING ON LOSS OF NORMAL POWER.	BEGHELLI – NOVA SERIES AMLITE – EBST SERIES OR APPROVED EQUAL	2	10W LED	120 12VDC	SURFACE	
REMOTE HEADS	EMERGENCY LIGHTING REMOTE FIXTURE, DUAL HEADS, LED, DIE CAST METAL CONSTRUCTION, WHITE COLOUR.	BEGHELLI – BTMR SERIES AMLITE – RMAB SERIES OR APPROVED EQUAL	2	10W LED	12VDC	SURFACE	

MOTOR CONTROL SCHEDULE																					
NO.	EQUIPMENT	LOCATION	KW	HP	PHASE	VOLT	AMP	CIRCUIT	BREAKER	FEEDER	STARTER	SIZE	P/L	KEYED	H.O.A.	S/S	N.O.	N.C.	CONTROL	REMARKS	
AS-1	AIR SYSTEM	ROOF	-	3.0	3	208V	33 MCA	PANEL 2A	3P-50A	3Ø6XL + GRD - 27mmC	INTEGRAL	-					-	-	DN, 23	PACKAGED UNIT C/W STARTER, SINGLE POINT CONNECTION	
AS-2	AIR SYSTEM	ROOF	-	3.0	3	208V	41.1 MCA	MDP-2A	3P-50A	3Ø6XL + GRD - 27mmC	INTEGRAL	-					-	-	DN, 23	PACKAGED UNIT C/W STARTER, SINGLE POINT CONNECTION	
AS-3	AIR SYSTEM	ROOF	-	3.0	3	208V	33 MCA	MDP-2A	3P-50A	3Ø6XL + GRD - 27mmC	INTEGRAL	-					-	-	DN, 23	PACKAGED UNIT C/W STARTER, SINGLE POINT CONNECTION	
AS-4	AIR SYSTEM	ROOF	-	3.0	3	208V	41.1 MCA	MDP-2A	3P-50A	3Ø6XL + GRD - 27mmC	INTEGRAL	-					-	-	DN, 23	PACKAGED UNIT C/W STARTER, SINGLE POINT CONNECTION	
AS-5	AIR SYSTEM	ROOF	-	3.0	3	208V	41.1 MCA	MDP-2A	3P-50A	3Ø6XL + GRD - 27mmC	INTEGRAL	-					-	-	DN, 23	PACKAGED UNIT C/W STARTER, SINGLE POINT CONNECTION	
AS-6	AIR SYSTEM	ROOF	-	3.0	3	208V	48.5 MCA	MDP-2A	3P-60A	3Ø6XL + GRD - 27mmC	INTEGRAL	-					-	-	DN, 23	PACKAGED UNIT C/W STARTER, SINGLE POINT CONNECTION	
AS-7	AIR SYSTEM	ROOF	-	3.0	3	208V	41.1 MCA	MDP-2A	3P-50A	3Ø6XL + GRD - 27mmC	INTEGRAL	-					-	-	DN, 23	PACKAGED UNIT C/W STARTER, SINGLE POINT CONNECTION	
AS-8	AIR SYSTEM	ROOF	-	3.0	3	208V	48.5 MCA	MDP-2A	3P-60A	3Ø6XL + GRD - 27mmC	INTEGRAL	-					-	-	DN, 23	PACKAGED UNIT C/W STARTER, SINGLE POINT CONNECTION	
EF-1	CEILING EXHAUST FAN	SHIPPING 122	-	1/4 HP	1	120V	-	PANEL 2C	1P-15A	2Ø12XL + GRD - 21mmC	COMBO MAG	-			●		-	-	DN, 23	INTERLOCKED WITH AS-4	
EF-2	CEILING EXHAUST FAN	WR 128	-	1/4 HP	1	120V	-	PANEL 2A	1P-15A	2Ø12XL + GRD - 21mmC	COMBO MAG	-			●		-	-	DN, 23	INTERLOCKED WITH AS-2	
EF-3	CEILING EXHAUST FAN	WR 138	-	FRAC	1	120V	-	PANEL 2B	1P-15A	2Ø12XL + GRD - 21mmC	-	-					-	-	DN, 23	ON/OFF CONTROL	
EF-4	CEILING EXHAUST FAN	STORAGE 139	-	FRAC	1	120V	-	PANEL 2B	1P-15A	2Ø12XL + GRD - 21mmC	-	-					-	-	DN, 23	ON/OFF CONTROL	
EF-5	CEILING EXHAUST FAN	WR 218	-	FRAC	1	120V	-	PANEL 2D	1P-15A	2Ø12XL + GRD - 21mmC	-	-					-	-	DN, 23	ON/OFF CONTROL	
EF-6	CEILING EXHAUST FAN	STORAGE 235	-	1/4 HP	1	120V	-	PANEL 2D	1P-15A	2Ø12XL + GRD - 21mmC	-	-					-	-	DN, 23	ON/OFF CONTROL	
EF-7	CEILING EXHAUST FAN	STORAGE 204	-	FRAC	1	120V	-	PANEL 2E	1P-15A	2Ø12XL + GRD - 21mmC	-	-					-	-	DN, 23	ON/OFF CONTROL	
EF-8	CEILING EXHAUST FAN	DARK ROOM 206	-	1/3 HP	1	120V	-	PANEL 2E	1P-15A	2Ø12XL + GRD - 21mmC	-	-					-	-	DN, 23	ON/OFF CONTROL	
EF-9	CEILING EXHAUST FAN	STORAGE 209	-	FRAC	1	120V	-	PANEL 2E	1P-15A	2Ø12XL + GRD - 21mmC	-	-					-	-	DN, 23	ON/OFF CONTROL	
EF-10	CEILING EXHAUST FAN	STAIR 210	-	FRAC	1	120V	-	PANEL 2E	1P-15A	2Ø12XL + GRD - 21mmC	-	-					-	-	DN, 23	ON/OFF CONTROL	
FF-1	FORCE FLOW	VEST 101	5.0	-	1	208V	24.0	PANEL 2C	2P-30A	2Ø10XL + GRD - 21mmC	-	-					-	-	DN, 23	C/W INTEGRAL THERMOSTAT	
FF-2	FORCE FLOW	VEST 125	3.0	-	1	208V	14.4	PANEL 2A	2P-20A	2Ø12XL + GRD - 21mmC	-	-					-	-	DN, 23	C/W INTEGRAL THERMOSTAT	
FF-3	FORCE FLOW	STAR 129	3.0	-	1	208V	14.4	PANEL 2B	2P-20A	2Ø12XL + GRD - 21mmC	-	-					-	-	DN, 23	C/W INTEGRAL THERMOSTAT	
FF-4	FORCE FLOW	ENTRY 132	3.0	-	1	208V	14.4	PANEL 2B	2P-20A	2Ø12XL + GRD - 21mmC	-	-					-	-	DN, 23	C/W INTEGRAL THERMOSTAT	
FF-5	FORCE FLOW	KITCHEN 135 ENTRY	3.0	-	1	208V	14.4	PANEL 2B	2P-20A	2Ø12XL + GRD - 21mmC	-	-					-	-	DN, 23	C/W INTEGRAL THERMOSTAT	
FF-6	FORCE FLOW	SHIPPING 122	5.0	-	3	208V	13.9	PANEL 2C	3P-20A	3Ø12XL + GRD - 21mmC	-	-					-	-	DN, 23	LINE VOLTAGE TSTAT WIRED BY ELECTRICAL CONTRACTOR	
FF-7	FORCE FLOW	STAIRS 124	3.0	-	1	208V	14.4	PANEL 2C	2P-20A	2Ø12XL + GRD - 21mmC	-	-					-	-	DN, 23	C/W INTEGRAL THERMOSTAT	
FF-8	FORCE FLOW	STAIRS 103	3.0	-	1	208V	14.4	PANEL 2C	2P-20A	2Ø12XL + GRD - 21mmC	-	-					-	-	DN, 23	C/W INTEGRAL THERMOSTAT	
P-1	RECIRCULATION PUMP	SPRINKLER ROOM 115	-	FRAC	1	120V	-	PANEL 2C	1P-15A	2Ø12XL + GRD - 21mmC	-	-					-	-	DN, 23	ON/OFF CONTROL	
DWH-1	GAS FIRED HOT WATER HEATER	HOT WATER ROOM	-	FRAC	1	120V	-	PANEL 2E	1P-15A	2Ø12XL + GRD - 21mmC	-	-					-	-	DN, 23	PROVIDE DEDICATED 15A RECEPTACLE	
AC-1	SPLIT AC CONDENSING UNIT	SERVER ROOM/ROOF	-	-	1	208V	25 MCA	PANEL 2D	2P-30A	2Ø10XL + GRD - 21mmC	INTEGRAL	-					-	-	DN, 23	POWER TO INDOOR UNIT IS SUPPLIED THROUGH OUTDOOR UNIT	
NOTES: 1. LOCAL MOTOR PROTECTION DISCONNECT SWITCH AS SHOWN ON PLANS. THERMOSTAT PROVIDED BY DIVISION 23, WIRED AND INSTALLED BY DIVISION 26. 2. COORDINATE LOCATIONS AND INSTALLATION REQUIREMENTS OF ALL EQUIPMENT WITH MECHANICAL CONTRACTOR PRIOR TO ROUGH-IN.																					

[illegible]



**Kasian Architecture  
Interior Design  
and Planning Ltd**

Commerce Place  
10150 Jasper Avenue, Suite 250  
Edmonton, AB Canada T5J 1W4  
T 780 990 0800 F 780 990 0800  
www.kasian.com

[illegible]

REV.	YYYY-MM-DD	REVISION / DRAWING ISSUE	REVIEW
------	------------	--------------------------	--------

CONSULTANT

# ENGINEERING INC. HEMISPHERE

CONSULTING ENGINEERS

10950 - 119 Street, Edmonton, Alberta, T5H 3P5  
TEL (780) 452-1800 FAX (780) 453-5205  
HE# E13053-10

PERMIT STAMP

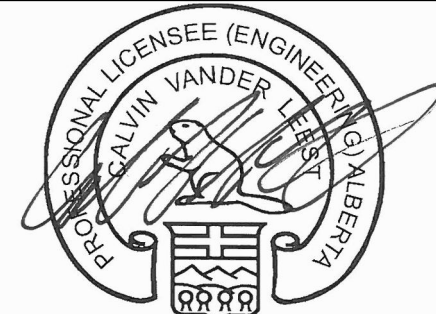

SEAL

May 30, 2014  
E13053

**PERMIT TO PRACTICE**  
**HEMISPHERE ENGINEERING INC**

Signature [Signature]  
Date May 30, 2014

**PERMIT NUMBER: P 4520**

the Association of Professional Engineers,  
Geologists and Geophysicists of Alberta

THIS DRAWING, AS AN INSTRUMENT OF SERVICE, IS THE PROPERTY OF KASIAN ARCHITECTURE INTERIOR DESIGN AND PLANNING LTD, THE COPYRIGHT IN THE SAME BEING RESERVED TO THEM. NO REPRODUCTION IS ALLOWED WITHOUT THE PERMISSION OF KASIAN ARCHITECTURE INTERIOR DESIGN AND PLANNING LTD AND WHEN MADE MUST BEAR ITS NAME.

THIS DRAWING IS NOT TO BE SCALED. THE CONTRACTOR IS TO VERIFY DIMENSIONS AND DATA NOTED HEREIN WITH THE CONDITIONS ON SITE AND IS RESPONSIBLE FOR REPORTING ANY DISCREPANCY TO KASIAN ARCHITECTURE INTERIOR DESIGN AND PLANNING LTD FOR ADJUSTMENT.

PROJECT

## ihUMAN FACILITY RENOVATION

9625 102A AVE. EDMONTON, ALBERTA, CANADA

**DRAWING TITLE**

## ELECTRICAL PANEL SCHEDULES

## DRAWING ISSUE

ISSUED FOR PERMIT  
CONSTRUCTION  
MAY 30, 2014

PROJECT NO.  E13053	PLOT DATE 2014-05-30	DRAWN MK
	SCALE AS SHOWN	REVIEWED CVL / MPH

## E5.02

ELECTRICAL PANEL SCHEDULE											
PANEL:		2A				VOLTAGE: 120 /208					
FED FROM:		MDP-2A				3 PHASE, 4 WIRE					
LOCATION:		Ihuman 126									
BUS AMPS:		225				MIN AIC: 22000					
						100% RATED NEUTRAL BUS					
M.L.O.											
SURFACE MOUNT											
					PHASE			EQUIPMENT GROUND BUS			
LOAD DESCRIPTION		TRIP	POLE	NO.	A	B	C	NO.	POLE	TRIP	LOAD DESCRIPTION
FF-2		20	2	1	X			2	1	15	IHUMAN RECEPTION POT LIGHTS
-		-	-	3		X		4	1	15	IHUMAN RECEPTION TRACK LIGHTS
EF-2		15	1	5			X	6	1	15	PREP AREA LIGHTING
PANEL RECEPTACLE		15	1	7	X			8	1	15	IHUMAN RECEPTION TRACK LIGHTS
WEST RECEPTACLES		15	1	9		X		10	1	15	EXIT LIGHTS
EAST RECEPTACLES		15	1	11			X	12	1	15	RTU RECEPTACLE
SPARE		15	1	13	X			14			
SPARE		15	1	15		X		16			
SPARE		15	1	17			X	18			
SPARE		15	1	19	X			20			
				21		X		22			
				23			X	24			
				25	X			26			
				27		X		28			
				29			X	30			
				31	X			32			
				33		X		34			
				35			X	36			
				37	X			38			
				39		X		40			
				41	X			42			

ELECTRICAL PANEL SCHEDULE											
PANEL:		2C			VOLTAGE:		120 /208				
FED FROM:		MDP-2A					3 PHASE, 4 WIRE				
LOCATION:		STORAGE ROOM 141									
BUS AMPS:		225			MIN AIC:		22000				
							100% RATED NEUTRAL BUS				
M.L.O.:											
SURFACE MOUNT				PHASE		EQUIPMENT GROUP BUS					
		TRIP	POLE	NO.	A	B	C	NO.	POLE	TRIP	LOAD DESCRIPTION
RECEIVING BAY RECEPTACLES	15	1	1	X	X		2	1	15		RECEPTION DESK RECEPTACLE
COUNSELING 3 ROOM RECEPTACLES	15	1	3	X			4	1	15		CORRIDOR RECEPTACLES
COUNSELING 2 ROOM RECEPTACLES	15	1	5	X			6	1	15		LOUNGE RECEPTACLES
COUNSELING 1 ROOM RECEPTACLES	15	1	7	X			8	1	15		FIRE ALARM CONTROL PANEL
OFFICE 2 ROOM RECEPTACLES	15	1	9	X			10	1	15		EF-1
OFFICE 1 ROOM RECEPTACLES	15	1	11	X			12	2	30		FF-1
OFFICE 3 ROOM RECEPTACLES	15	1	13	X			14	-	-		
COMMON WORK AREA RECEPTACLES	15	1	15	X			16	2	20		FF-8
MEDICAL EXAM RECEPTACLES	15	1	17	X			18	-	-		
WASHING MACHINE	15	1	19	X			20	-	-		
CLOTHES DRYER	30	2	21	X			22	3	20		FF-6
-	-	-	23	X			24	-	-		
KITCHEN RANGE	40	2	25	X			26	2	20		FF-7
-	-	-	27	X			28	-	-		
KITCHEN FRIDGE	15	1	29	X			30	1	15		P-1
KITCHEN RECEPTACLE	15	1	31	X			32	-	-		
KITCHEN RECEPTACLE	15	1	33	X			34	1	15		SPARE
LOUNGE COUNTER RECEPTACLE	15	1	35	X			36	1	15		SPARE
LOUNGE COUNTER RECEPTACLE	15	1	37	X			38	1	15		SPARE
LOUNGE COUNTER RECEPTACLE	15	1	39	X			40	1	15		SPARE
KITCHEN RECEPTACLE	15	1	41	X			42	1	15		OFFICES LIGHTING
MAIN ITB RECEPTACLE	15	1	43	X			44	1	15		RECEPTION/LOUNGE/DINING LIGHTS
			45	X			46	1	15		STAIR 1 LIGHTS
			47	X			48	1	15		STAIR 2 LIGHTS
			49	X			50	1	15		EXTERIOR LIGHTING
			51	X			52	1	15		EXTERIOR LIGHTING
			53	X			54	1	15		EXIT SIGNS
			55	X			56	1	15		SHIPPING AND RECEIVING LIGHTS
			57	X			58	1	15		COMMON WORK AREA AND OFFICE LIGHTS
			59	X			60	1	15		RECEPTION/LOUNGE/DINING LIGHTS

ELECTRICAL PANEL SCHEDULE																
PANEL:		2E				VOLTAGE:		120 /208								
FED FROM:		MDP-2A						3 PHASE, 4 WIRE								
LOCATION:		STORAGE ROOM 204														
BUS AMPS:		225				MIN AIC:		22000								
						100% RATED NEUTRAL BUS										
M.L.O.																
SURFACE MOUNT						PHASE		EQUIPMENT GROUND BUS								
LOAD DESCRIPTION						TRIP	POLE	NO.	A	B	C	NO.	POLE	TRIP	LOAD DESCRIPTION	
ART THERAPY RECEPTACLES						15	1	1	X			2	1	20	ART THERAPY TRAINING LIGHTS	
ART THERAPY RECEPTACLES						15	1	3		X		4	1	15	ART PAINTING OFFICE LIGHTS	
ART THERAPY RECEPTACLES						15	1	5			X	6	1	15	COLLECTIVE ART THERAPY LIGHTS	
ART OFFICE RECEPTACLES						15	1	7				8	1	15	PHYSIOTHERAPY LIGHTS	
SILKSCREEN/DARK ROOM RECEPTACLES						15	1	9	X	X		10	1	15	PHYSIOTHERAPY LIGHTS	
DIGITAL PRINT/WET ROOM RECEPTACLES						15	1	11	X	X		12	1	15	EXT SIGNS	
PERFORMANCE RECEPTACLES						15	1	13	X	X		14	1	15	HOT WATER TANK	
PERFORMANCE RECEPTACLES						15	1	15	X	X		16	1	15	DRESSING ROOM LIGHTS	
COLLECTIVE ART RECEPTACLES						15	1	17		X		18	1	15	SPARE	
PERFORMANCE RECEPTACLES						15	1	19		X		20	1	15	SPARE	
								21	X	X		22	1	15	SPARE	
PERFORMANCE DANCE SOUND RECEPTACLE						50	2	23	X	X		24	1	15	SPARE	
-						-	-	25	X			26				
RTU RECEPTACLES						15	1	27		X		28				
EF-7						15	1	29		X		30				
EF-8						15	1	31	X			32				
EF-9						15	1	33		X		34				
EF-10						15	1	35		X		36				
								37	X			38				
								39		X		40				
								41		X		42				

ELECTRICAL PANEL SCHEDULE														
PANEL:	2B				VOLTAGE: 120 / 208									
FED FROM:	MDP-2A				3 PHASE, 4 WIRE									
LOCATION:	STORAGE ROOM 139													
BUS AMPS:	225				MIN AIC: 22000									
					100% RATED NEUTRAL BUS									
M.L.O.														
SURFACE MOUNT					EQUIPMENT GROUND BUS									
					PHASE									
LOAD DESCRIPTION					TRIP	POLE	NO.	A	B	C	NO.	POLE	TRIP	LOAD DESCRIPTION
GROUP COUNSELING 2 ROOM RECEPTACLES					15	1	1	X			2	2	20	FF-5
GROUP COUNSELING ROOM RECEPTACLES					15	1	3		X		4	-	-	-
GROUP COUNSELING ROOM RECEPTACLES					15	1	5			X	6	2	40	KITCHEN OVEN
CIRCULATION SPACE RECEPTACLES					15	1	7	X			8	-	-	-
COUNSELING OFFICE RECEPTACLES					15	1	9		X		10	1	15	SANCTUARY RECEPTACLES
KITCHEN FRIDGE					15	1	11		X		12	1	15	SPARE
DISHWASHER					15	1	13	X			14			
KITCHEN COUNTER RECEPTACLE					15	1	15		X		16			
KITCHEN COUNTER RECEPTACLE					15	1	17			X	18			
KITCHEN COUNTER RECEPTACLE					15	1	19	X			20			
WOMENS HEALTH RECEPTACLES					15	1	21		X		22	1	15	SPARE
WOMENS HEALTH RECEPTACLES					15	1	23	X		X	24	1	15	SPARE
EF-3					15	1	25	X			26	1	15	SPARE
EF-4					15	1	27		X		28	1	15	SPARE
FF-3					20	2	29		X		30	1	15	GROUP COUNSELING LIGHTING
-					-	-	31	X			32	1	15	SW STORAGE, OFFICE, WASHROOM LIGHTING
FF-4					20	2	33		X		34	1	20	WOMENS HEALTH LIGHTING
-					-	-	35		X		36	1	15	LOBBY AND VESITBULE LIGHTING
							37	X			38	1	15	ELEVATOR PIT LIGHTING
							39		X		40	1	15	STAIR THREE LIGHTS
							41	X		X	42	1	15	EXIT LIGHTS

ELECTRICAL PANEL SCHEDULE											
PANEL:		2D			VOLTAGE:		120 /208				
FED FROM:		MDP-2A					3 PHASE, 4 WIRE				
LOCATION:		STORAGE ROOM 236									
BUS AMPS:		225			MIN AIC:		22000				
					100% RATED NEUTRAL BUS						
M.L.O.:											
SURFACE MOUNT					PHASE		EQUIPMENT GROUND BUS				
		TRIP	POLE	NO.	A	B	C	NO.	POLE	TRIP	LOAD DESCRIPTION
KITCHEN COUNTER RECEPTACLE	15	1	1	X				2	1	15	SPARE
KITCHEN COUNTER RECEPTACLE	15	1	3		X			4	1	15	SPARE
KITCHEN COUNTER RECEPTACLE	15	1	5			X		6	1	15	SPARE
OFFICE 215 RECEPTACLES	15	1	7				X	8	1	15	ADMIN OFFICE COPIER
OFFICE 211 RECEPTACLES	15	1	9		X			10	1	15	SERVER BACKBOARD RECEPTACLE
OFFICE 213/214 RECEPTACLES	15	1	11			X		12	1	15	SERVER BACKBOARD RECEPTACLE
CONFERENCE ROOM RECEPTACLES	15	1	13	X				14	1	15	SERVER BACKBOARD RECEPTACLE
CONFERENCE ROOM RECEPTACLES	15	1	15			X		16	1	20	SERVER ROOM TRAY RECEPTACLE
LOUNGE CORRIDOR RECEPTACLES	15	1	17			X		18	1	20	SERVER ROOM TRAY RECEPTACLE
			19	X				20	1	15	RTU RECEPTACLES
ELEVATOR CAB LTG AND POWER	15	1	21		X			22	1	15	SPARE
ELEVATOR PIT RECEPTACLE	15	1	23			X		24	1	15	EF-5
DIGITAL DESIGN OFFICE RECEPTACLES	15	1	25	X				26	1	15	EF-6
STUDIO RECEPTACLES	15	1	27		X			28	2	30	AC-1
STUDIO RECEPTACLES	15	1	29		X			30	-	-	-
SOUND OFFICE RECEPTACLES	15	1	31	X				32			
CONTROL/SOUND ROOMS RECEPTACLES	15	1	33		X			34			
COUNSELLING OFFICE RECEPTACLES	15	1	35			X		36			
FASHION THERAPY RECEPTACLES	15	1	37	X				38			
FASHION THERAPY RECEPTACLES	15	1	39		X			40			
ADMIN OFFICE RECEPTACLES	15	1	41			X		42			
			43	X				44			
			45		X			46			
			47		X	48	1	15			CORRIDOR LIGHTS
			49	X				50	1	15	EXIT SIGNS
			51		X			52	1	15	FASHION AREA LIGHTS
			53		X	54	1	15			SOUND AND STUDIO LIGHT
			55	X				56	1	15	LOUNGE AND WASHROOM LIGHTS
			57		X			58	1	15	ADMINISTRATIVE OFFICE LIGHTS
			59	X				60	1	15	CONFERENCE ROOM & NORTH OFFICE LIGHTS

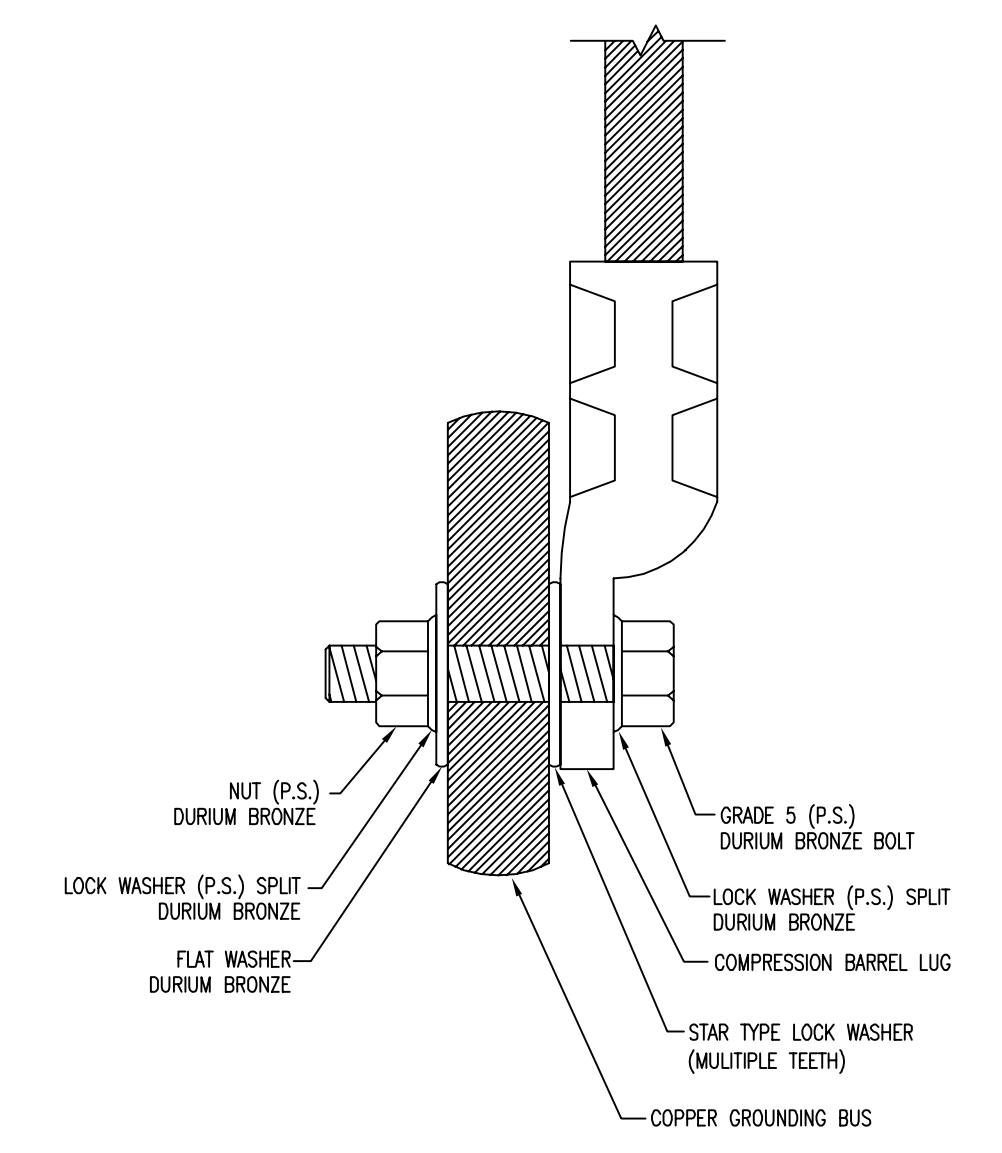

- NOTES:
- THIS DETAIL SHALL BE USED FOR ALL GROUNDING BUSSES THROUGHOUT THE FACILITY.
  - (P.S.) = PRE-STRESSED

1 GROUND BUS BOLT-UP CONNECTION DETAIL  
E6.01 SCALE: N.T.S.

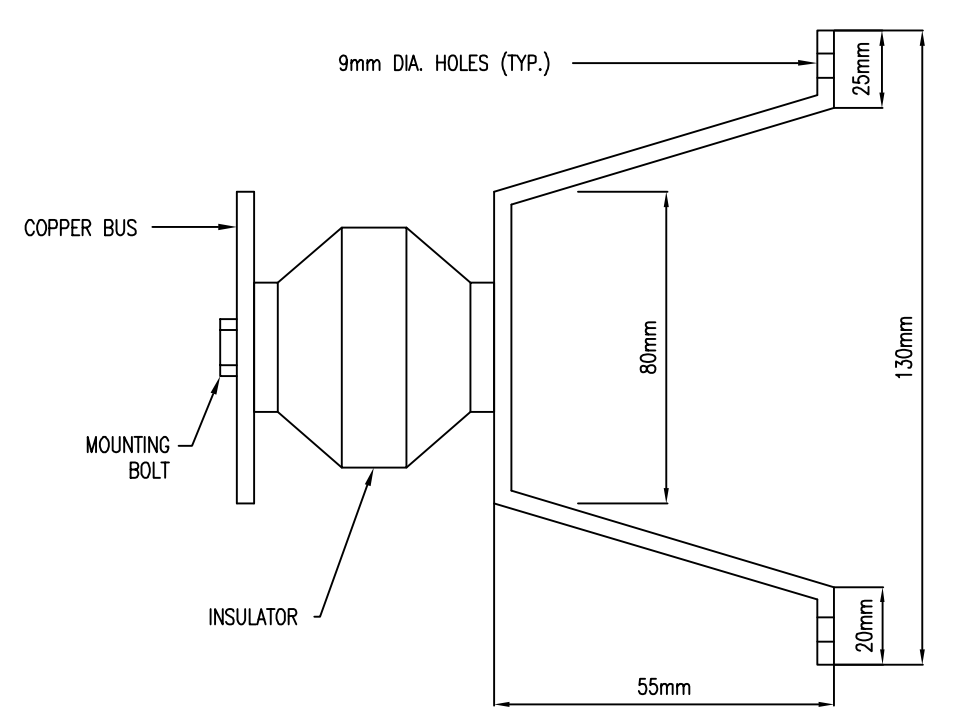

- NOTES:
- DRILL BUS AS REQUIRED FOR BOLT ON LUGS.
  - IN WET LOCATIONS MAKE CONNECTIONS WITH EVERDUR BOLTS.
  - MOUNT BUS 500mm ABOVE FINISHED FLOOR.
  - CONNECTIONS SHALL BE MADE WITH COMPRESSION GROUNDING CONNECTORS.

2 WALL MOUNTED GROUND BUS DETAIL  
E6.01 SCALE: N.T.S.

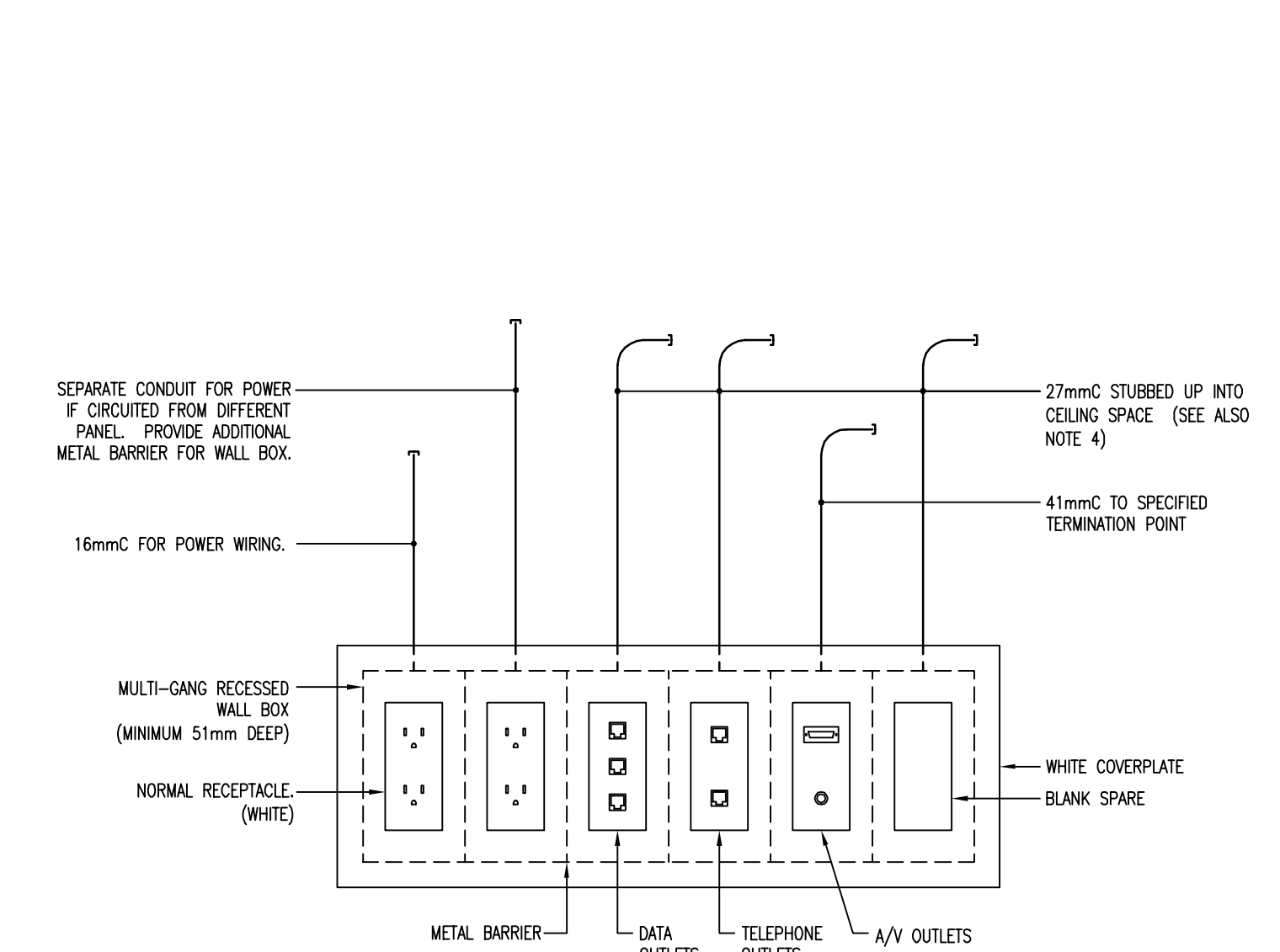

- NOTES:
- HUBBELL MULTI-CONNECT SERIES OR APPROVED EQUAL. USE 2, 4 OR 6 GANG BOX AS REQUIRED. PROVIDE A SEPARATE COMPARTMENT FOR EACH TYPE OF SYSTEM.
  - REFER TO FLOOR PLANS FOR EXACT DEVICE CONFIGURATIONS REQUIRED.
  - SUPPLY COVERPLATES TO SUIT SYSTEM REQUIREMENTS.
  - IN AREAS WITH EXPOSED CEILINGS, CONDUITS FOR LOW TENSION CABLING WILL BE STUBBED UP AND RUN TO NEAREST CABLE TRAY OR ZONE BOX.

7 TYPICAL GROUPED OUTLET DETAIL  
E6.01 SCALE: N.T.S.

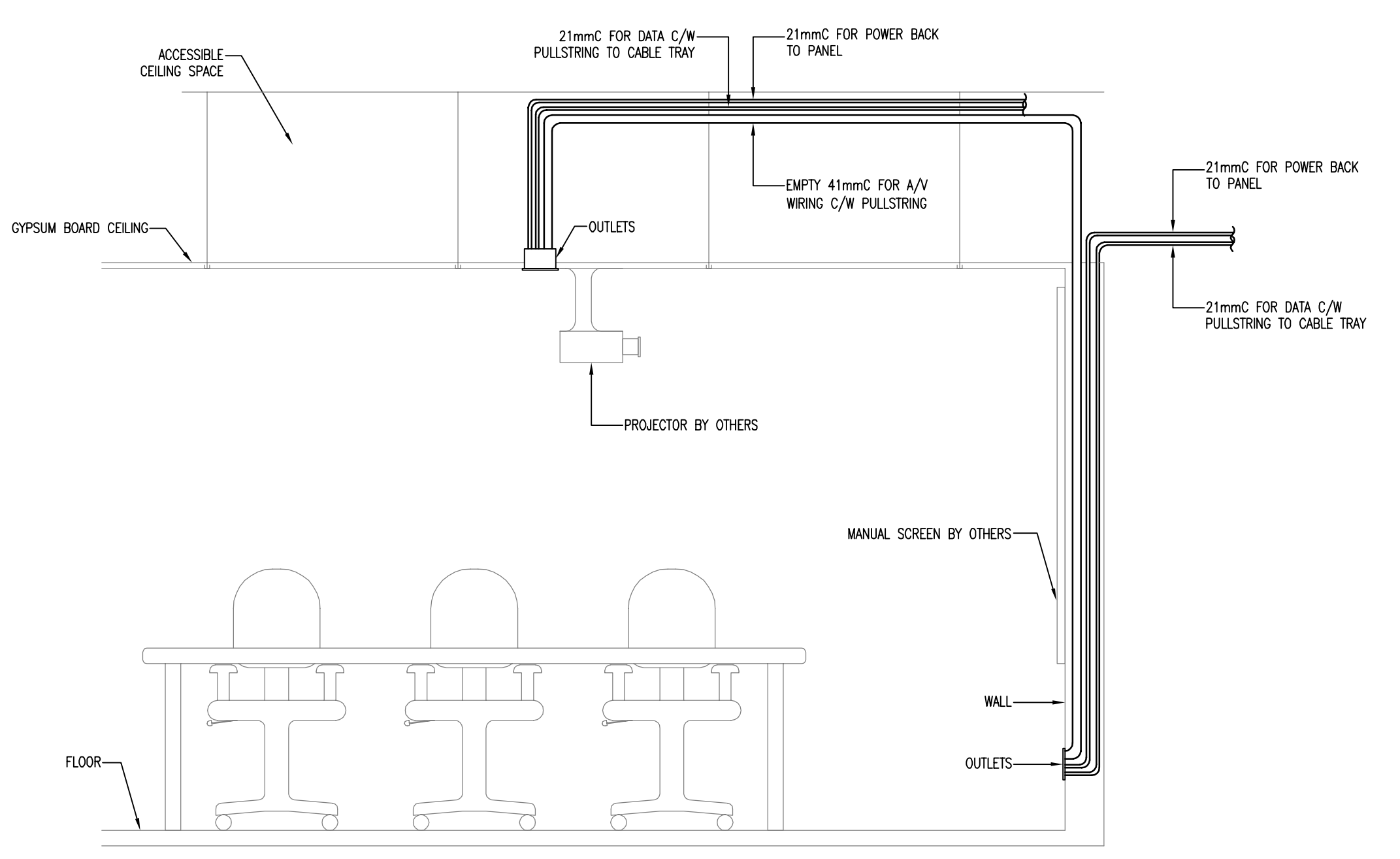

- NOTES:
- REFER TO POWER FLOOR PLAN FOR EXACT LAYOUT AND QUANTITY OF DEVICES.
  - CONFIRM EXACT LOCATION OF CEILING MOUNTED PROJECTOR OUTLETS WITH OWNER PRIOR TO ROUGH-IN.

8 TYPICAL PROJECTOR AND A/V WIRING DETAIL  
E6.01 SCALE: N.T.S.

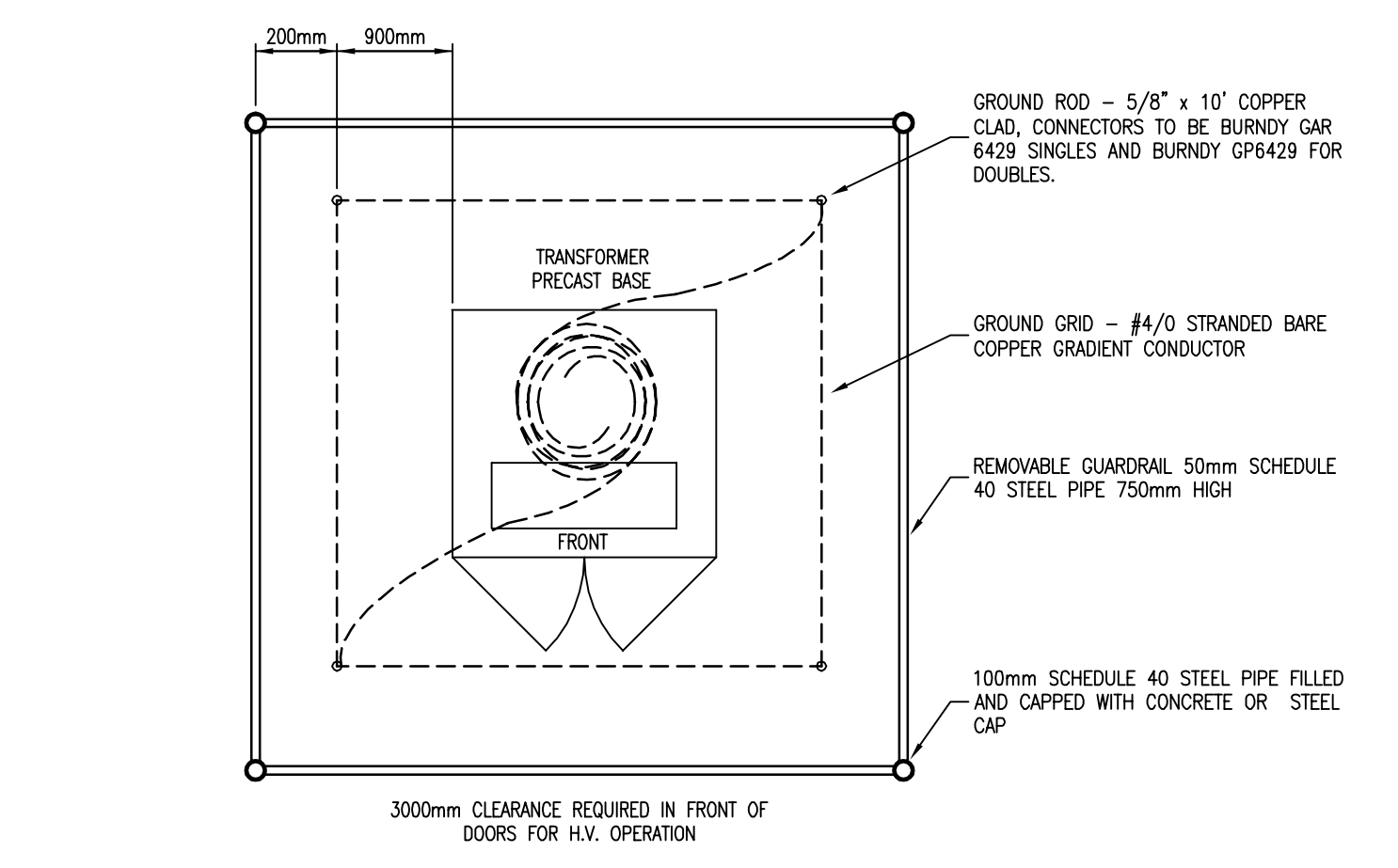

- NOTES:
- CONFIRM EXACT REQUIREMENTS WITH UTILITY COMPANY PRIOR TO START OF INSTALLATION.

3 PADMOUNT SERVICE TRANSFORMER GROUNDING DETAIL  
E6.01 SCALE: N.T.S.

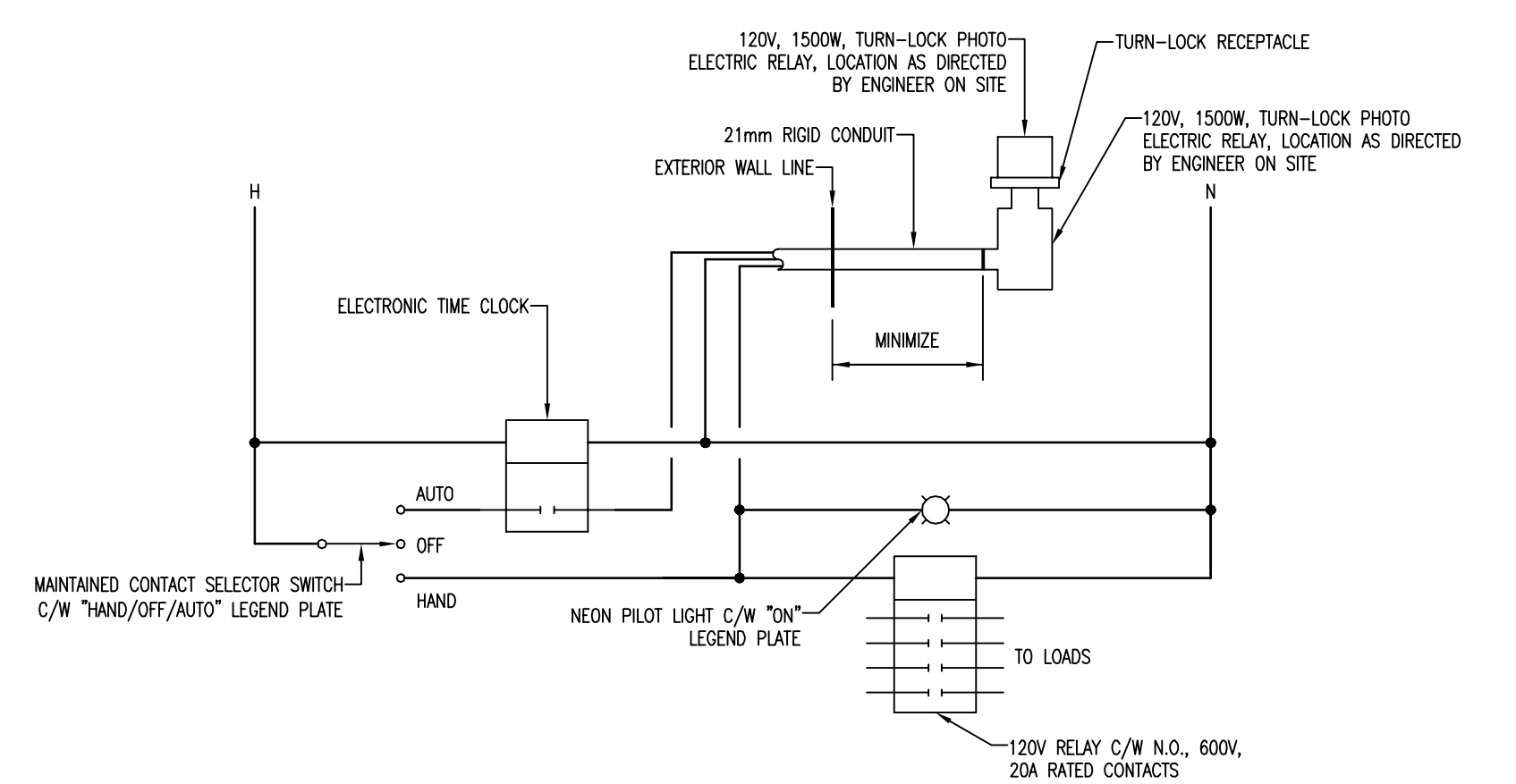

- NOTES:
- SELECTOR SWITCH, PILOT LIGHT, RELAY(S) TO BE MOUNTED IN COMMON NEMA 1, HINGED DOOR ENCLOSURE. MOUNT SELECTOR SWITCH AND PILOT LIGHT ON FACE OF DOOR. PROVIDE TERMINAL BLOCKS IN ENCLOSURE FOR ALL WIRING TERMINATIONS.

5 TIMECLOCK AND PHOTOCELL CONTROL SCHEMATIC  
E6.01 SCALE: N.T.S.

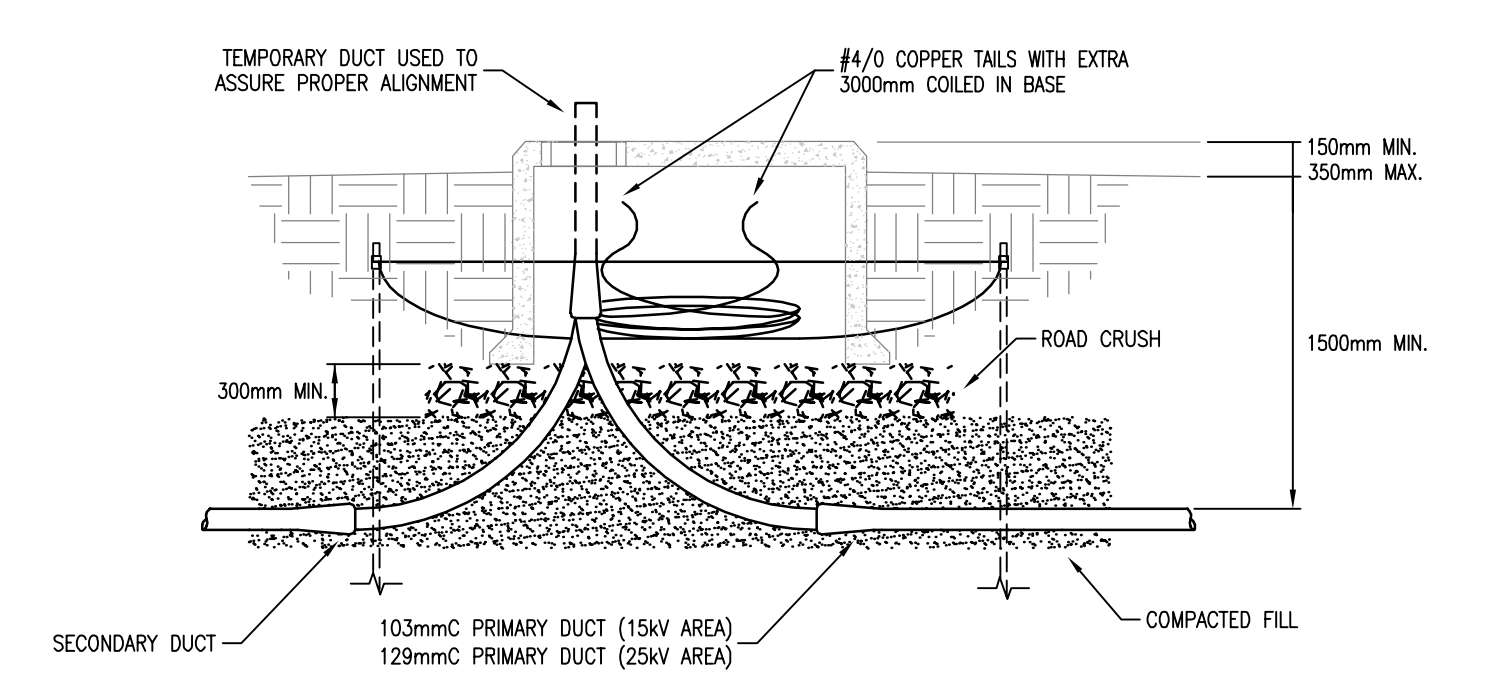

- NOTES:
- CONFIRM EXACT REQUIREMENTS WITH UTILITY COMPANY PRIOR TO START OF INSTALLATION.

4 PADMOUNT SERVICE TRANSFORMER MOUNTING DETAIL  
E6.01 SCALE: N.T.S.

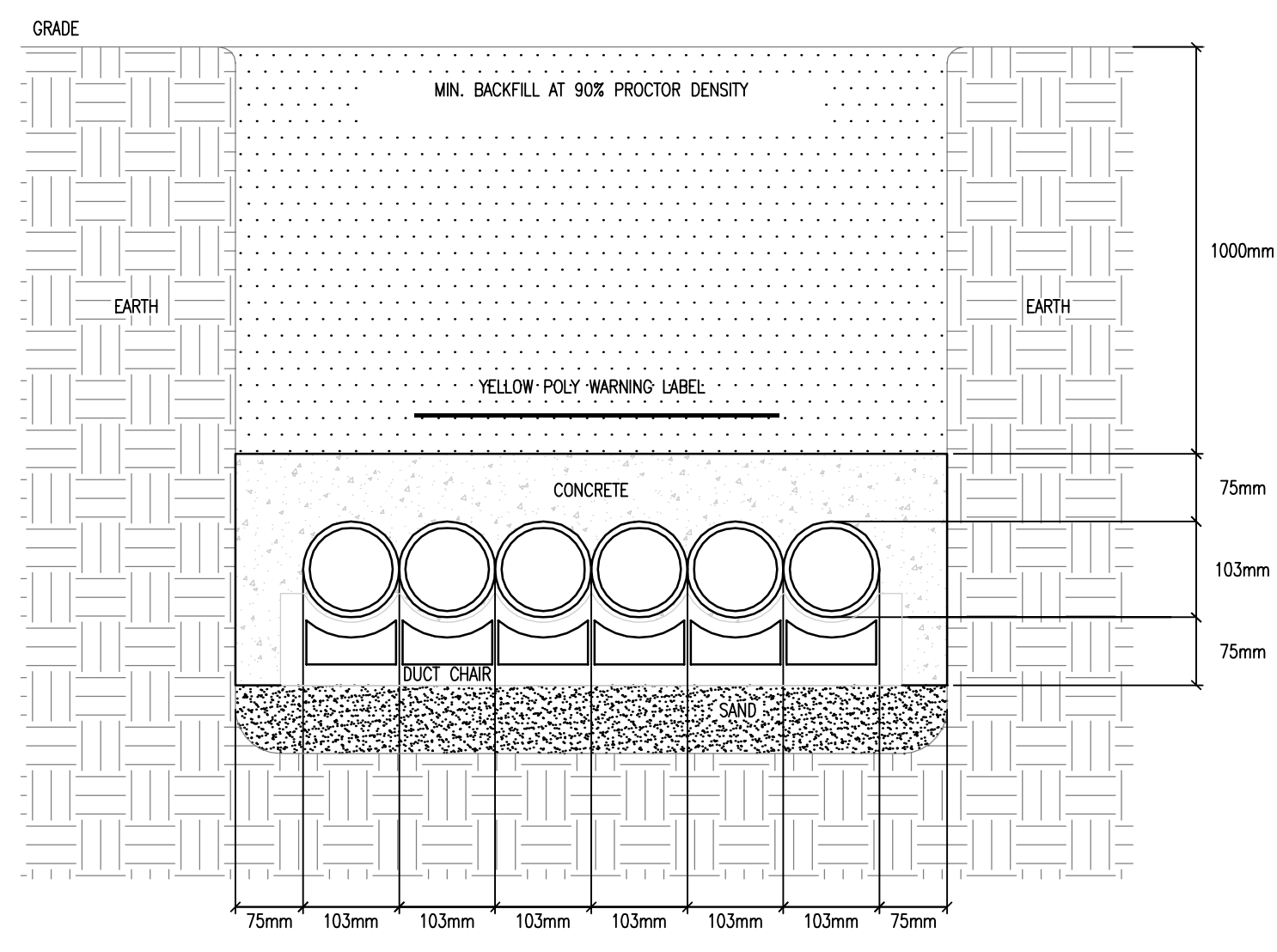

- NOTES:
- REFER TO ELECTRICAL SITE PLAN FOR QUANTITIES AND SIZES OF SERVICE CONDUITS.
  - CONDUIT SPACING TO BE 190mm CENTRE TO CENTRE.

6 SERVICE CONDUIT TRENCHING DETAIL  
E6.01 SCALE: N.T.S.

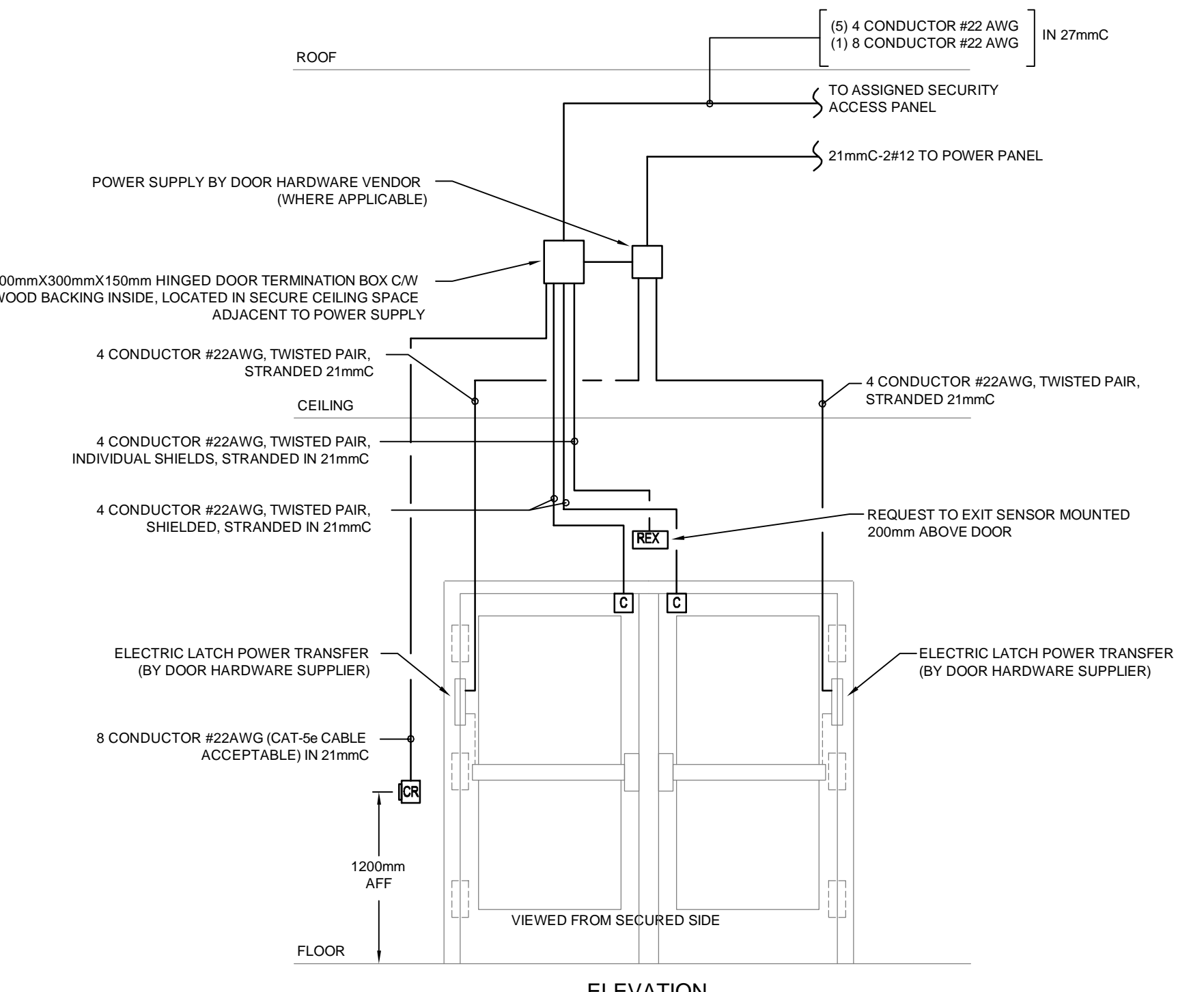

- NOTES:
- CONFIRM SECURITY REQUIREMENTS WITH SECURITY CONSULTANT PRIOR TO ROUGH-IN. REFER TO FLOOR PLANS FOR LOCATIONS AND QUANTITIES OF DEVICES.

9 TYPICAL SECURITY ACCESS DOOR DETAIL  
E6.01 SCALE: N.T.S.

Kasian Architecture  
Interior Design  
and Planning Ltd

Commerce Place  
10150 Jasper Avenue, Suite 251  
Edmonton, AB Canada T5J 1W4  
T 780 990 0800 F 780 990 0809  
www.kasian.com

REV.	YYYY-MM-DD	REVISION / DRAWING ISSUE	REVIEW
2014-05-30		RE-ISSUED FOR BUILDING PERMIT AND ISSUED FOR CONSTRUCTION	
2013-09-13		BUILDING PERMIT	
2013-08-16		75% COORDINATION	
2013-08-07		50% COORDINATION	

CONSULTANT

ENGINEERING INC.

HEMISPHERE

CONSULTING ENGINEERS  
"EDMONTON" "CALGARY"

10850 - 119 Street, Edmonton, Alberta, T5H 3P5  
TEL (780) 452-1800 FAX (780) 453-5205  
HE# E13053-10

PERMIT STAMP

May 30, 2014  
E13053

PERMIT TO PRACTICE  
HEMISPHERE ENGINEERING INC.  
Signature:   
Date: May 30, 2014  
PERMIT NUMBER: P 4520  
The Association of Professional Engineers,  
Geologists and Geophysicists of Alberta

SEAL

PERMIT TO PRACTICE  
HEMISPHERE ENGINEERING INC.  
Signature:   
Date: May 30, 2014  
PERMIT NUMBER: P 4520  
The Association of Professional Engineers,  
Geologists and Geophysicists of Alberta

THIS DRAWING, AS AN INSTRUMENT OF SERVICE, IS THE PROPERTY OF KASIAN ARCHITECTURE INTERIOR DESIGN AND PLANNING LTD. THE COPYRIGHT IN THE SAME BEING RESERVED TO THEM. NO REPRODUCTION IS ALLOWED WITHOUT THE PERMISSION OF KASIAN ARCHITECTURE INTERIOR DESIGN AND PLANNING LTD AND WHEN MADE MUST BEAR ITS NAME. THIS DRAWING IS NOT TO BE SCALED. THE CONTRACTOR IS TO VERIFY DIMENSIONS AND DATA NOTED HEREIN WITH THE CONDITIONS ON SITE AND IS RESPONSIBLE FOR REPORTING ANY DISCREPANCY TO KASIAN ARCHITECTURE INTERIOR DESIGN AND PLANNING LTD FOR ADJUSTMENT.

PROJECT

iHUMAN FACILITY RENOVATION

DRAWING TITLE

ELECTRICAL DETAILS

DRAWING ISSUE

ISSUED FOR PERMIT/  
CONSTRUCTION  
MAY 30, 2014

PROJECT NO.	PLOT DATE	DRAWN	MK
E13053	2014-05-30	AS SHOWN	REVIEWED

DRAWING NO.	REVISION
E6.01	